BUSINESS
Improved by using Gazette Want Ads.

COLORADO SPRINGS GAZETTE

WEATHER
Fair Tuesday, warmer east; Wednesday fair.

NO. 8848 34TH YEAR — COLORADO SPRINGS, COLO., TUESDAY, MAY 23, 1905 — PRICE FIVE CENTS

CLOUDBURST LEAVES RUIN IN ITS WAKE

Houses, Bridges, Culverts and Cattle Swept Away by Torrents in Northeastern Part of City---Women and Babe Narrowly Escaped Drowning.

AMOUNT OF DAMAGE UNKNOWN

The northeastern portion of Colorado Springs is partly demoralized as a result of a cloudburst northeast of the city yesterday afternoon. Scarcely a house, barn or fence north of Kiowa and east of El Paso street stands where it did yesterday afternoon. Porches were washed away, the lower stories of several residences were flooded and people waded in water up to their necks in getting to higher ground. Shook's run ran brim full and El Paso street for several blocks north of Kiowa resembled the bed of a mountain torrent from 7:30 to 9 o'clock last night.

The most thrilling escape reported last night was that of Mrs. W. A. Inwood, an infant son, Ed Yaker and W. Vollick from the Inwood residence at 706 East High street. The party remained in the house until the water rushed over the front porch, which stands four feet above the ground, and then started for the street. Mrs. Inwood waded out with her babe in her arms until the water reached her armpits and she then called for help from a group of men on the other side of the street. They rushed to her assistance and succeeded in getting her to higher ground. The cries of Mrs. Inwood and her baby attracted a large crowd of neighbors and she was taken to a friend's home and given dry clothes.

The first story of the residence of Mr. Walker, 215 North Prospect street, was flooded and chairs and other furniture floated out of the windows and was scattered for several blocks south.

The foundation of J. W. Carman's residence, 221 North El Paso street, was washed away and his 20x1? barn floated 10 feet south and landed high and dry on the back porch of H. H. Atkins, 221 North El Paso. Several of Mr. Carman's sheds and outbuildings were washed south and cannot be located until daylight. A chicken house belonging to Mr. Atkins was washed away and several dozen chickens drowned. The water smashed in the door to Mr. Carman's cellar and filled it with water. The cellar was filled with potatoes and carpets, all of which are destroyed. An entire bed, mattress and all, was found back of Mr. Carman's house, but where it came from is yet a mystery.

Houses and Bridges Gone.

A small dwelling at 226 Water street, occupied by J. A. Ross, was washed two blocks south. The home of Mr. Patterson, 216 Cherry street, was flooded and the furniture ruined. Water reached the lower windows of the residence of Mrs. W. K. Brown, 231 Water street, and her cow was last seen by neighbors floating south. Mrs. Brown and family were compelled to vacate.

The stone bridges or culverts across the east branch of Shook's run at Franklin, Water, East Las Vegas, East Platte, High, Institute and Prospect streets were washed away and what was a gentle stream a few inches deep became a roaring torrent 40 feet wide and 15 feet deep.

The city water pipe line in this vicinity is also washed out and the houses in the neighborhood are without a water supply.

Hail a Foot Deep.

At the Printers' home 500 panes of glass in the greenhouse were broken by hail, which was nearly a foot deep, and the basement flooded. The loss of window glass alone will amount to $300. A number of Nordrach [illegible], which [illegible] dry inside during the entire winter, leaked like a sieve.

Considerable damage was done on Stratton's hill. Water a foot deep washed the Hillside grocery, owned by Robinson Bros., and several porches and fences were washed away.

The first story of the residence of A. J. Rolfe, 704 East High street, was flooded and a tool chest valued at $50 is missing. The foundation of the house and a large footbridge were also wrecked.

Hack Swallowed.

R. H. Thompson was driving his hack at 8:15 o'clock when a sewer caved in at the corner of El Paso and Kiowa streets and his carriage sank into the hole 10 feet. The front springs and doubletrees were broken and the carriage was left in the hole last night. Mr. Thompson had one passenger at the time, but he was not injured.

Two Wahsatch and one Spruce street car were washed off the tracks by the flood and traffic on these lines was delayed a half hour. There was also a washout on the Prospect Lake line, but no cars were derailed.

Fully four inches of hail fell at Broadmoor between 6 and 7 o'clock, and a wall in the Broadmoor creamery was washed down. No other damage was reported.

A heavy shower fell in Colorado City in the early evening, but neither rain nor hail fell at Manitou.

Street Commissioner W. A. Gray and a corps of helpers visited the scene of last night's flood and placed dozens of lanterns at the holes and washed-out culverts.

Railroads Suffer.

At Elsmere, two and a half miles east of Roswell, on the Rock Island route,

(Continued on Page 3.)

REPORTS OF STORM CAUSED A PANIC

Special to the Gazette.

PUEBLO, May 22.—Rumors of the cloudburst at Colorado Springs reached this city early last evening and caused much uneasiness.

A report was received at the union depot to the effect that the cloudburst was of such extent that a wall of water 21 feet high was rushing down Fountain creek. The police were notified and the alarm was spread throughout the bottoms. The inhabitants of these sections were thrown into a state of panic and immediately began removing their household goods, stock and other possessions to higher ground.

The precaution proved unnecessary, however, as up to an early hour this morning, no sign of the flood had appeared and Fountain creek was but little above its normal.

HOUSE OF COMMONS SCENE OF DISORDER

Unparalleled Excitement Grew Out of Motion to Adjourn That Charges Against Premier Balfour Might Be Discussed.

London, May 22.—The sitting of the House of Commons tonight was marked by scenes of the wildest disorder, growing out of a motion by Sir Henry Campbell-Bannerman to adjourn the house in order that he might discuss the charge against Premier Balfour of having violated his pledge not to deal with the subject of colonial preference without first appealing to the country.

Alfred Lyttleton, secretary of state for the colonies, was up to reply to the Liberal leader, but the members of the opposition shouted down his attempt to speak even after the premier had demanded a hearing for the secretary. Finally the speaker, after he had exhausted every effort to quiet the turbulence, put into force for the first time a new rule empowering him to adjourn the house in cases of grave disorder.

The matter coming up at the afternoon sitting, when Premier Balfour, replying to questions on the subject, said he did not consider himself pledged to inaction in regard to the colonial preference except so far as parliamentary action was concerned. He reiterated that the government did not intend to deal with the fiscal question in the present parliament. The decision of the conference, however, would not be binding either on the mother country or on the colonies without executive action. Sir Henry Campbell-Bannerman charged Mr. Balfour with violating the pledge he had made in his Edinburgh speech and moved the adjournment of the house to discuss the matter.

Scenes of Wild Disorder.

The debate on Sir Henry's motion came up at the night session and was marked by scenes of the wildest disorder. The Liberal leader demanded a plain answer from Premier Balfour, and Secretary Lyttleton rose to reply. The numbers of the opposition drowned the efforts of the secretary with cries of "Balfour, Balfour." After continuing for about ten minutes Mr. Lyttleton sat down. Winston Churchill then attempted to speak but the ministerialists drowned his efforts.

After a number of members had failed to secure a hearing the premier rose to a point of order, and a temporary lull followed. Mr. Balfour said he thought it highly improper that he should be expected to follow the leader of opposition. He said he had never before known the opposition to refuse to hear a minister and he insisted that the house should hear Secretary Lyttleton as otherwise the dignity of the house could not be maintained.

Speaker Adjourned the House.

Mr. Lyttleton again made an attempt to speak but the uproar was again renewed. Finally the speaker said it was obvious that the scene could not continue and he would therefore adjourn the house under the rules empowering the speaker to take such action in cases of grave disorder. The speaker has been unable to secure even a semblance of order after bowls and counter bowls lasting over an hour.

The action of the speaker and the scenes in the house created a tremendous sensation in the lobbies. The galleries were filled with peers and other distinguished persons who gathered in the hope of hearing an interesting debate on the fiscal question. They took part in the cries for their favorites, thus adding to the din and afterward joined the excited crowds in the lobbies.

Alleged Breach of Pledge.

Tonight's unprecedented and undignified scenes in the house grew to some extent out the Balfour-Chamberlain controversy, with the addition of the heat engendered on the opposition side by the premier's alleged breach of his pledge not to deal with the subject of colonial preference without first appealing to the country. The members generally were in feverish expectation that the debate would indirectly provide the terms of Mr. Balfour's answer to Mr. Chamberlain's compromise proposals.

It was also anticipated that Mr. Chamberlain himself would make an important speech on the fiscal question. Then when Secretary Lyttleton was put up to speak instead of Mr. Balfour a storm burst such as has not been seen in the house of commons since the days of the Gladstonian Irish debate. The opposition interpreted the government's course as an attempt to stifle discussion.

Except when Sir Henry taunted him with being the sole cause of the disorder and Mr. Balfour flashed rather an

(Continued on Page 2.)

PEACE NEGOTIATIONS INSPIRE NEW HOPE

Strikers Accept All Terms and if Express Companies Will Recede From Their Position End of Strike Will Come Soon.

CHICAGO, May 22.—After a conference lasting for three hours representatives of the Teamsters union and the Employers association declared at midnight that the prospects for the settlement of the strike are excellent and that the end of the trouble may be looked for at any time within the next 48 hours. The stumbling block in the negotiations is the declaration by the express companies that none of their striking drivers will be taken back under any circumstances.

All other terms submitted by the employers to the strikers have been accepted. The managers of the express companies declared late this afternoon that while they would re-employ none of their drivers, they had no intention of keeping a blacklist.

This phase of the strike was the only matter discussed at the conference and the opinion of all present opened a way for a settlement and negotiations will be continued tomorrow.

President Shea of the Teamsters said tonight after leaving the conference that he considered the chances good for a settlement of the strike and Attorney Mayer for the Employers expressed similar views.

Despite this move for peace the Lumbermen's association is preparing for an extension of the strike. At a meeting of this organization tonight it was decided that tomorrow morning all teamsters employed by the sixty-five firms composing the association would be compelled to make deliveries of consignments to strike-bound houses.

Twelve of these firms enforced the order today and between 200 and 300 drivers quit work.

Building Paralyzed.

Through the threatened spread of the strike to all lumber dealers, every branch of the building industry today was apparently paralyzed. There are only 800 teamsters employed by lumber firms, but so close are the relations between them and several other unions of men engaged in hauling building material that the walk-out of the lumber teamsters doubtless would lead to strikes in nearly every department of the building industry. Indirectly dependent on the building material teamsters, it was estimated today, hung the employment of nearly 100,000 men in yards, mills, factories and on construction work. It was not believed the drivers' strike would effect the wood industry or building construction work generally at first. If, however, the walk-out should go along the line, as it threatened today to do, all the lumber yards of Chicago would be tied up.

The same progress was seemingly in store for the stone and the industrial enterprises dependent on them. The planing mills, the sash and door factories, the box factories and kindred plants would also face soon a shortage of lumber supplies, which would necessitate closing down.

Teamsters Go Out.

Action by the teamsters today was decisive. In a few moments the first forty recruits to the strike had been increased to an even hundred. Seventy of them were employes of the Edward Hines Lumber company, at the head of which is Former President Hines, of the Lumber Dealers' association. Mr. Hines has been particularly prominent among the employers in the recent negotiations for a settlement. Aside from his firm, the Rittenhouse & Embree Lumber company was the first to feel the spread of the strike today. Thirty teamsters employed by Rittenhouse & Embree quit. The fuel force in each case struck. The cause as heretofore was an order to deliver material to firms boycotted by the teamsters in the course of their long hostilities, growing out of the strike of a small number of garment workers, months ago.

Shea Proves a Puzzle.

Paradoxical as it might appear, President Shea was reported today as not anxious to spread the strike. He was understood furthermore to take the ground that the strike would not be extended unless it were through the actions of the other side. If the team owners insisted on delivering goods to the strike-bound houses, the teamsters directly affected would strike, but that otherwise no general strike would be called.

In the first strikes called today the initiative was taken by the employers. Members of the Teamsters' union were discharged for refusing to deliver to boycotted firms. Orders by the union for others to quit where discharges had been made followed quickly.

ANOTHER DISASTER BARELY AVERTED

Missouri Pacific Train No. 11, Wrecked at Eden Last August, Stopped in Nick of Time on Verge of 40-Foot Washout Near Keiker.

August 8, 1904, wrecked at Eden, 85 bodies recovered, eight bodies never found and three persons injured.

Six weeks ago collision at Fountain, two coaches smashed and several persons slightly injured.

Three weeks ago cylinder blown out, delayed four hours.

Last night ran to the verge of a forty-foot washout three miles south of Colorado Springs and stopped before overtaken by disaster.

Such is the record of the Missouri Pacific passenger train No. 11, which runs out of this city over the Denver & Rio Grande tracks.

Number 11 has thrown off her hoodoo was the good word cheerfully circulated by local railroad men last night, when at something past 7 o'clock that hitherto ill-fated train returned to the city reporting a forty-foot washout three miles south of Colorado Springs and one mile north of Keiker.

Later No. 11 was routed over the Santa Fe as was also Numbers 3 and 15, and the Rock Island No. 4 was held at Keiker and will be in early this morning, or just as soon as the flood subsides sufficiently to lay new track.

About three feet of water was pouring over forty to fifty feet of D. & R. G. track at the point mentioned at 6 o'clock last night, being the overflow of a large irrigating ditch. The bed was completely washed from beneath the track necessitating the laying of temporary track. A special crew was held in readiness for this work with orders not to wait for daylight if the waters abated.

Some of the passengers of No. 11 backed out when the train returned to the city and refused to make the trip before tonight.

BAPTISTS WANT SMOOT EXPELLED

ADOPT RESOLUTIONS DENOUNCING MORMONISM AND ASKING EXPULSION OF UTAH SENATOR.

ST. LOUIS, May 22.—Interest in tonight's meeting of the American Baptist Publication society, as a part of the National Baptist anniversary, centered in the report of the committee on resolutions which submitted a strongly-worded resolution denouncing Mormonism and asking for the expulsion of United States Senator Smoot, of Utah. The report was unanimously adopted without discussion and copies were ordered sent to President Roosevelt. The resolution was worded as follows:

"Whereas, The recent congressional investigations have shown that the Mormon hierarchy is openly defying the laws both state and national, therefore be it

"Resolved, That we urge upon congress the necessity of radical action for the removal of the manifest evils of Mormonism.

"Resolved, That we call upon the United States senate to expel Reed Smoot, of Utah, from that body as unworthy of membership."

SEVERE STORM

Eastern Colorado Visited by Heavy Downpour Which Did Much Damage.

DENVER, May 22.—The eastern portion of Colorado was visited by a severe thunder storm this evening.

Mrs. John Bee, aged 58, residing 12 miles south of Fort Collins, and a Mexican, name unknown, employed on the Clark ranch near Longmont, were killed by lightning.

Heavy rain fell in the vicinity of Greeley and practically all the cellars in the western portion of that city were flooded. The outflow from irrigation ditch No. 3, which supplies the town with water for irrigation purposes, caused considerable damage, and hundreds of men with lanterns worked through the night trying to turn the water away from the city. Fruit trees and shrubs were badly damaged by hail which fell in spots along the eastern slope.

A number of small rivers and creeks overflowed their banks and the excess of water in Fountain creek caused fears of an impending flood. No serious damage from that section has been reported, although some of the smaller foot and wagon bridges were washed out. The storm was reported as far south as Trinidad.

HABEAS CORPUS PAPERS FILED

EFFORT TO SECURE RELEASE OF KENLEY AND CHIPMAN. CHARGES TO BE FILED TODAY.

Special to the Gazette.

CRIPPLE CREEK, May 22.—Habeas corpus proceedings were filed late tonight by Attorney F. J. Hangs in the district court to obtain the release of Walter Kenley and John Chipman. Judge Seeds ordered a hearing at 10 o'clock tomorrow morning.

Informations will be filed by Deputy District Attorney Gillette early tomorrow morning, when he will charge the two men with holding up the Daniel's assay office on Christmas night, the holding up of Sheriff Bell and his deputies and highway robbery. These are the two men who were recently released from jail and the same afternoon attempted to hold up Sheriff Ed Bell.

Direct informations will also be filed tomorrow morning charging James Warford, the third man in the hold-up, with the murder of Ike Lebo and Chris Miller, who were killed in Goldfield November 8 last.

GENERAL ASSEMBLY VOTES FOR UNION

In Effect, the Two Largest Branches of Presbyterian Faith, Which Separated Nearly One Hundred Years Ago, Are Brought Together Again.

WINONA LAKE, Ind., May 22.—Amid a storm of applause without debate or a dissenting voice, the general assembly of the Presbyterian church today voted to reunite with the Cumberland Presbyterian body which withdrew from the original denomination February 4, 1810, thereby, in effect, bringing together the two largest branches of the Presbyterian faith.

By the adoption in its entirety of the report of the special canvassing committee, the assembly ordered that the question as it now stands be referred to the committee on co-operation, the membership of which was increased to 15, with the provision that it have power to confer with a committee from the Cumberland body to the end that details of the consolidation may be worked out in a report to the next general assembly.

The committee will consider the corporate and legal rights of both bodies, keeping the consolidation within the legal limits, thereby avoiding civil suits and injunctions.

The special committee in its report on the question of consolidation canvassed the vote by presbyteries, showing 144 years and 29 nays.

The dissenters from the east and south, who apparently made no concerted effort, outside of secret committee meetings, to defeat consolidation, tonight declare that the general assembly opened the avenue to defeat by referring to a committee the work of arranging the details of consolidation. It is intimated that the opposition will take the question back to the presbyteries of the Cumberland church and ask that it be reconsidered before the committee on co-operation makes its

(Continued on Page 2.)

ALDERMEN IN CAUCUS FAVOR RETENTION OF DR. HANFORD

Mayor's Candidate Is Dr. J. H. Madden for Health Commissioner---Council Takes Street Department Bull by Horns and Appoints R. B. Croston, Foreman.

For two solid [illegible] the members of the city [illegible] last evening [illegible] by Mayor Hall for [illegible] Dr. [illegible] test, [illegible] alderman standing [illegible] Dr. [illegible] J. H. Madden [illegible] mayor [illegible]

The trouble in the street department was also aired. It was believed that the street department matters had been settled by a compromise between Street Commissioner W. A. Gray and the street committee yesterday afternoon, but late last evening the agreement fell through and at the caucus last evening it was decided to take the bull by the horns. This was done in open council by the election of R. B. Croston, [illegible] foreman for [illegible] & [illegible] street gang. [illegible] T. F. Thomas [illegible] M. H. Richmond [illegible]

[illegible] commissioner [illegible] "I was not present [illegible] turned down M. H. Richmond, my appointee for the position of foreman, they turned down the best man in the city for the position, without any exception. I do not think that it will make any difference in my plans, and I expect to remain with the street department, at least for the present."

TEXAS VISITED BY ANOTHER STORM

DALLAS, Tex., May 22.—Several lives were lost and severe damage done to crops in many sections of Texas last night by the terrific wind and hail storm that prevailed in many sections. Streams are out of their banks and bridges have been washed away. In the northwest part of Haskell county 15 houses were destroyed and two children of William Townsend were killed and Mrs. Townsend will die.

At Motor the Baptist church [illegible] and several other buildings were wrecked.

At Tongue [illegible] a [illegible] old [illegible] killed by lightning.

THE PULLMAN COMPANY REFUSES TO ANSWER

TOPEKA, Kas., May 22.—The Pullman company has refused to make answer to a complaint before the state board of railroad commissioners regarding excessive sleeping car charges. The company contends that the board [illegible] authority to [illegible]

EXTRA SESSION IN OCTOBER 16

WASHINGTON, MAY 22.—PRESIDENT ROOSEVELT TODAY REITERATED HIS INTENTION TO CALL CONGRESS IN EXTRA SESSION OCTOBER 16 NEXT TO CONSIDER RAILROAD RATE LEGISLATION.

RESULTS OF PROF. LOEB'S EXPERIMENTS

BERKELEY, Calif., May 22.—Prof. Jacques Loeb, the biologist of the University of California, has, it is claimed, succeeded in developing by artificial chemical means the eggs of the sea urchin so that the larvae produced in the laboratory cannot be distinguished from the living forms produced during the process of natural fertilization. The [illegible] in the process of fertilization [illegible] both cases the same [illegible] Loeb's new method is in every respect a complete imitation of natural fertilization.

YOUNG LADY STRUCK BY LIGHTNING

Special to the Gazette.

VICTOR, May 22.—Miss W[illegible] Raymond, daughter of a well known mining man, was knocked insensible by lightning last evening while attempting to telephone to friends in Cripple Creek. While the young lady suffered severely from the nervous shock, at a late hour tonight she was [illegible] for her [illegible]

CRAZED NEGRO KILLS DEPUTY SHERIFF AND WOUNDS SEVEN

Insane Colored Man Terrorized Kentucky Town Concealing Himself in Home Fired on Posse---House Set on Fire and Madman Shot to Death.

OWENSBORO, Ky., May 22.—John Shaw, a negro, supposedly insane, [illegible] killed Waitman [illegible] Brown [illegible] [illegible] 24 hours [illegible] house and the negro [illegible] seek [illegible]

[illegible] Marshal Jackson [illegible]

Yesterday afternoon Shaw was terrorizing the community around Waitman and an appeal was sent to this city for help. A posse was at once formed but as soon as it approached the madman's house he opened fire. Marshal Watson was shot in the face [illegible] Marshal Jackson [illegible] the back.

This morning a posse headed by Sheriff [illegible] went from Lewisport to Waitman and found Shaw sitting on his [illegible] Shaw quickly barricaded himself in the house. The posse tried [illegible] the house but the negro opened fire, wounding Kapp and Robinson. [illegible] had only small shells which saved the lives of those he aimed at. [illegible] He had [illegible] but announced that he [illegible] work at close [illegible]

At 6 o'clock tonight a mob of men and boys surrounded Shaw's house and set it afire. Shaw [illegible] burning house as long as [illegible] the heat and finally leaped [illegible] tried to escape. [illegible] Shaw's body [illegible]

NEWSPAPERARCHIVE®

NEWSPAPERARCHIVE®

In Sport's Domain

UNDERWRITERS GET SWEET REVENGE

POUNDED DES MOINES PITCHERS ALL OVER THE LOT—BURNS TO THE RESCUE

DES MOINES, Ia., May 22.—Tired out from overwork on the slab in the infield and in the outfield, Des Moines pitchers gave out in a body today and the Underwriters lost to Colorado Springs 10 to 5. It was the last game of the series and the visitors had sweet revenge by safely hitting the Des Moines pitchers, Stillman, Manske and Morrison, 20 times. Every man on Tom Burns' team is credited with at least one hit.

With the score 5 to 1 in favor of Colorado Springs in the sixth inning the Underwriters rallied, tied the score and would have won had there been a pitcher available. For the next three innings the Springs doubled her score. When Burns saw that the Underwriters had rallied he rushed from the grandstand, called Swormstedt from the box, and substituted Stimmel.

The score:

COLORADO SPRINGS

	AB	R	1B	PO	A	E
Pennell, cf.	6	2	2	3	0	0
Blake, 2b	5	3	4	1	3	0
McKean, ss	6	1	1	5	4	0
Knabe, rf.	4	0	1	1	0	0
Curtis, lf.	6	1	3	3	1	0
Mellor, 1b.	6	1	4	11	2	1
Mott, 3b.	4	1	3	2	1	1
[illegible]itt, c.	3	1	2	0	1	0
Swormstedt, p.	3	0	0	0	3	0
Stimmel, p.	2	0	1	1	0	0
Totals	45	10	20	27	13	2

DES MOINES

	AB	R	1B	PO	A	E
Gooley, cf.	5	0	2	2	0	0
[illegible], c.	2	1	0	4	2	0
[illegible], rf	0	0	0	1	0	0
Long, ss.	5	1	1	1	1	0
[illegible], 1b.	5	1	1	8	0	0
[illegible], lf.	2	2	0	1	0	0
[illegible], 3b. and 2b	4	0	0	1	1	0
Wolfe, 3b.	3	0	0	1	0	1
[illegible], 2b	3	0	1	0	1	0
[illegible], c.	2	0	0	8	3	0
[illegible], p.	0	0	0	0	2	0
Wakefield	1	0	1	0	0	0
Manske, p	2	0	1	0	3	1
[illegible], p.	1	0	0	0	0	0
Totals	32	5	10	27	11	2

Score by innings:
Colorado Springs ...... 1 0 1 0 1 2 1 3 1—10
Des Moines ...... 0 1 0 0 0 4 0 0 0— 5

Summary: Stolen base, [illegible]; base on balls, off Stillman 2, off [illegible] 2, off [illegible] 2; struck out, by Stillman 3, by [illegible] 4, by [illegible] 1; two base hits, [illegible], Blake, [illegible] 1, Mellor 2; wild pitch, Swormstedt 1, Manske 1; hit by pitched ball, Swormstedt 1; double plays, McKean to Mellor, Curtis to McKean, Blake to McKean to Mellor; time, 2:05; umpire, Carruthers; attendance, 1[illegible]

COLLEGE TIGERS ARE AWARDED THEIR C'S

At a special meeting of the athletic council of Colorado college last night, baseball C's were granted to the following men: A. E. Mitchell, catcher; Willis E. Hester, captain and pitcher; J. J. Vandemoer, first base; W. G. Johnston, second base; W. C. Tagtmeyer, [illegible]; George A. Tyler, third base; D. G. McCreary, left field; C. S. Leuchtenberg, center field, and M. R. Smith, right field.

A meeting of the entire student body will be held this afternoon to elect a new athletic board for the year 1905-'06. Representatives are to be elected from the freshman, sophomore and junior classes.

It was decided to play the game with Sacred Heart, scheduled for next Saturday in Colorado Springs. An effort will be made to postpone it until Memorial day.

A request was received from the State School of Mines asking that this fall's football game be changed from November 18 to October 28, in order that Golden could schedule a game with the University of California on the former date. The request was not granted.

ACADEMY WON EASY VICTORY

DEFEATED LOCAL HIGH SCHOOL NINE YESTERDAY IN FIRST INNING BY SCORE OF 13 TO 7

Cutler academy yesterday afternoon on Washburn field, won its second game from the High school in the Colorado Interscholastic Baseball league. The score was 13 to 7.

The game was practically won for the academy in the first inning when Howe made a balloon ascension and let in seven runs. After that the game was evenly played and the academy never lost its safe lead.

By winning yesterday's game the academy is in line for the championship of the division and a victory over Centennial High school next Saturday will secure it. The score:

CUTLER ACADEMY

	AB	R	1B	PO	A	E
McIntyre ss	6	2	3	2	3	1
Wilfley cf	5	3	2	0	0	1
Allebrand 2b	5	3	3	2	6	0
Hutchinson, 3b	6	2	3	0	3	1
Graham p	4	0	1	1	0	0
McGowan p	1	0	0	1	1	0
Merriell rf	4	0	0	1	0	0
Moore 1b	5	1	2	11	0	0
Bentley, lf	3	2	0	1	0	0
McRae, c	5	1	1	7	0	0
Totals	44	13	14	27	13	2

HIGH SCHOOL

	AB	R	1B	PO	A	E
Steininger 2b	5	1	2	2	5	0
Morrell cf	4	1	1	3	0	0
Harbert lf	5	1	0	2	4	1
Cree 3b	5	1	2	4	0	1
Stovell, 1b and p	5	0	2	9	0	0
Sinton, ss	3	0	0	0	5	0
Ross, c	5	0	2	8	0	0
Howe, p and 1b	5	2	0	4	4	1
Kurie, rf	1	0	0	0	1	0
Jas Stovell, rf	1	1	0	0	0	0
Totals	39	7	9	27	15	4

Score by innings:
Cutler Academy ...... 7 0 3 0 0 3 0 0 0—13
C S H S ...... 2 0 0 2 0 2 0 0 1— 7

Summary—Earned runs, Cutler Academy 5, C S H S 2; stolen bases, McIntyre 2, Wilfley, Allebrand, Hutchinson, Merriell, Moore 5, Bentley 4, McRae, Steninger, Morrell, Harbert, Ross 2, Howe 3, Jas Stovell; two base hit, Graham; three base hits, Allebrand, Hutchinson, Cree; passed balls, McRae, Ross; bases on balls off Graham 2, off McGowan 2, off Howe 2, off Stovell 1; struck out, by Graham 4, by McGowan 2, by Howe 1, by Stovell 1; hit by pitched ball, Hutchinson, Wilfley, Merriell, Morrell; left on bases, Cutler Academy 9, High School 11; innings pitched, by Graham 6, by McGowan 3, by Howe 6, by Stovell 3; time, 2 hours; umpire, Cox.

ABE ATTELL BESTS BATTLING NELSON

PHILADELPHIA, May 22.—Battling Nelson of Chicago made his first appearance in the prize ring in this city tonight, and proved a rather easy proposition for Abe Attell of San Francisco.

It was the old story of the finished boxer against a fighter. Attell's cleverness proved too much for Nelson and in the first four of the six rounds of the fight the Californian jabbed the other man at will. In the fifth round Attell's strength began to wane but he was able to hold Nelson easily. It was a good fast bout from start to finish.

The way Attell started in it looked as though Nelson would not last the six rounds, but what he lacked in cleverness he made up in gameness and ability to take punishment. All through the first four rounds Attell jabbed Nelson in the face and stomach and got away without receiving a blow.

In the second and third rounds however, when Nelson led he caught Attell several times hard on the jaw without doing any damage. In the latter part of the fourth round Nelson sent Attell to the floor but he was on his feet in an instant. The fifth round was slightly in favor of Nelson, as was also part of the sixth.

WESTERN LEAGUE.

HOW THEY STAND.

Team	Won	Lost	Pct
Sioux City	15	8	652
Des Moines	13	9	591
Denver	11	11	500
Omaha	11	11	500
St Joseph	8	11	421
Colorado Springs	7	13	350

GAMES TODAY.

Colorado Springs at Omaha
Denver at Sioux City
Des Moines at St. Joseph

DENVER 7; ST JOSEPH 6.

ST JOSEPH, May 22.—Lack of effective hitting and Denver's ability to bunch hits assisted by the wildness of the local pitchers lost the game to Denver. The exhibition was no credit to either team and was marked by dumb work and disgusting bungles. Score:

		R	H	E
Denver	0 2 1 2 0 0 0 2 0—7	14	0
St Joseph	1 0 1 0 0 6 3 0 1—6	14	1

Hickman and Lucia, Clark, Stoup and Zinram.

OMAHA 8; SIOUX CITY 3.

OMAHA, May 22.—After the third inning when two gifts and an error followed by a hit scored three runs for Sioux City, the visitors could do nothing with Quick's pitching. Attendance 2,000. Score:

		R	H	E
Sioux City	0 3 0 0 0 0 0 0 0—3	7	1
Omaha	0 2 0 0 4 0 1 1 x—8	9	1

Schaub, Kostal and Baerwald, Quick and Gonding.

NATIONAL LEAGUE.

HOW THEY STAND.

Team—	Won.	Lost.	Pct
New York	24	6	800
Pittsburg	18	13	581
Chicago	17	15	531
Philadelphia	14	14	500
Cincinnati	14	15	483
Boston	13	19	407
Brooklyn	13	21	382
St. Louis	11	16	379

GAMES TODAY.

Pittsburg at Boston
Cincinnati at New York
Chicago at Philadelphia
St Louis at Brooklyn

CINCINNATI 5; PHILADELPHIA 4

PHILADELPHIA, May 22.—A combination of hits and errors in the fifth inning gave the game to Cincinnati. Attendance 3,000. Score:

		R	H	E
Cincinnati	0 0 0 1 4 0 0 0 0—5	10	3
Philadelphia	0 1 0 0 3 0 0 0 0—4	2	2

Chech and Schlei, Parks and Dooin.

BOSTON 6; ST. LOUIS 4.

BOSTON, May 22.—Hard hitting in the early part of the game with St. Louis won for Boston. After the second inning Taylor settled down and Boston could do little with his pitching. Willis was wild and ineffective. Attendance 1,700. Score:

		R	H	E
Boston	4 1 1 0 0 0 0 0 x—6	8	1
St Louis	0 0 2 1 0 0 0 0 1—4	8	0

Willis and Wilhelm, Taylor and Warner.

NEW YORK 2; PITTSBURG 1.

NEW YORK, May 22.—While at the bat in the twelfth inning Gilbert was put out of the game and Strang, taking his place, made a three-base hit which, followed by Ames' single, enabled New York to win the fourth game of the series from Pittsburg. Attendance 10,000. Score:

		R	H	E
Pittsburg	1 0 0 0 0 0 0 0 0 0 0 0—1	7	2
New York	0 0 0 1 0 0 0 0 0 0 0 1—2	10	2

Flaherty and Peitz, Ames and Bresnahan.

AMERICAN LEAGUE.

HOW THEY STAND.

Team—	Won	Lost	Pct.
Cleveland	14	10	583
Chicago	14	11	577
Philadelphia	14	12	538
Detroit	13	13	500
Washington	14	15	483
St Louis	13	14	481
New York	13	15	464
Boston	11	16	407

GAMES TODAY.

Washington at Chicago
Philadelphia at Cleveland
New York at Detroit
Boston at St. Louis

NEW YORK 3; DETROIT 0.

DETROIT, May 22.—Griffith pitched an inning and was put out of the grounds for kicking. Hogg, who took his place, had the locals at his mercy. Mullin also pitched well. Attendance 2,500. Score:

		R	H	E
Detroit	0 0 0 0 0 0 0 0 0—0	3	[illegible]
New York	0 0 0 1 0 0 0 2 0—3	8	0

Mullin and Drill, Griffith, Hogg and McGuire.

PHILADELPHIA 6; CLEVELAND 1

CLEVELAND, May 22.—Cleveland was easily defeated by Philadelphia by the score of 6 to 1. Waddell was in fine form, striking out ten men. Bemis had to retire in consequence of being hurt. Attendance 2,800. Score:

		R	H	E
Cleveland	0 0 0 0 0 0 0 0 1—1	5	4
Philadelphia	3 0 1 0 1 0 1 0 0—6	15	0

Rhoads, Bemis and Clarke, Waddell and Schreck.

AMERICAN ASSOCIATION.

At Kansas City—Kansas City 6, Toledo 2.
At Minneapolis—Minneapolis 6, Louisville 2.
At Milwaukee—Milwaukee 2, Columbus 1.
At St. Paul—St. Paul 7, Indianapolis 6.

THREE FATAL CASES OF YELLOW FEVER

COLON, May [illegible].—Three fatal cases of yellow fever which have occurred at Colon since May 14 and five convalescing cases in the hospital, represent the total number here. The majority of the cases were confined to one locality. The sanitary officials regard the outbreak as controllable.

CASTORIA

The Kind You Have Always Bought, and which has been in use for over 30 years, has borne the signature of [signature] and has been made under his personal supervision since its infancy. Allow no one to deceive you in this. All Counterfeits, Imitations and "Just-as-good" are but Experiments that trifle with and endanger the health of Infants and Children—Experience against Experiment.

What is CASTORIA

Castoria is a harmless substitute for Castor Oil, Paregoric, Drops and Soothing Syrups. It is Pleasant. It contains neither Opium, Morphine nor other Narcotic substance. Its age is its guarantee. It destroys Worms and allays Feverishness. It cures Diarrhoea and Wind Colic. It relieves Teething Troubles, cures Constipation and Flatulency. It assimilates the Food, regulates the Stomach and Bowels, giving healthy and natural sleep. The Children's Panacea. The Mother's Friend.

GENUINE CASTORIA ALWAYS
Bears the Signature of
[signature: Chas. H. Fletcher]

The Kind You Have Always Bought
In Use For Over 30 Years.
[illegible]

CONSUMPTION CURED

The mere turning of a consumptive out into the open air does not insure the necessary amount of blood ventilation. Greater energies must be employed towards assisting nature in its restorative efforts. If the consumptive is incapable of taking in sufficient air, even when the opportunity is afforded, why not try to render him more capable? If by inheritance, habit or disease, his lungs are obstructed and not capable of admitting as much air as his blood requires to keep it in a normal condition or restore it to a normal condition when diseased, then why not use means of removing the obstruction to respiration? If air is good and air is what is needed, why not give the consumptive more air? If the air is not active enough, as it is in its natural state, to perform the requirements demanded of it by the blood, then why not make the air more active? Air as provided by nature is undoubtedly active enough to serve the purpose under ordinary normal conditions, but under abnormal conditions would it not serve a better purpose if it were rendered more active? Atmospheric starvation and food starvation are the two conditions which must be met if we hope to cure the consumptive. To fail in either would result in the death of the patient. Succeed in meeting both conditions and the patient will get well. We all recognize the limitation of normal air to ventilate the blood of these consumptives and express ourselves pretty freely on the patient's inability to assimilate a sufficient amount of food to meet the demands of the wasting process. But must we stand impotent for the first time in history before these two pressing necessities? NO. A THOUSAND TIMES NO. As upon former occasions, the very necessities make the men. One shows us how to render air active (500 to 1000 per cent more active than the air we breathe) and another has shown us how to prevent the consumptive from starving to death by simply putting properly selected fat and oils under the skin. If then the open air treatment has merit for the consumptive, if the extraordinary efforts made by the profession to stuff the consumptive with eggs, milk, meats, etc., etc., is not all a bluff, then the treatment prescribed by me for atmospheric and food starvation in the consumptive, is not only rational, scientific, honest and legitimate, but the very best the world has ever known. Can you afford to take a treatment that is anything less than the very best? Remember that consumption is a strangely fatuous disease. The patient is ever having a slight relapse, never worse, gradually improving all the time, and dies in this belief. THE ACTIVE AIR CO., 11 to 14 Hagerman Bldg. Office hours 9 a. m. to 5:30 p. m.

ADMIRAL SIGSBEE TO BRING REMAINS OF PAUL JONES

WASHINGTON, May 22.—Orders were prepared at the navy department today directing Rear Admiral Sigsbee, whose squadron has been selected for the trip to France, to bring to the United States the remains of John Paul Jones to be ready to proceed for New York not later than June 8.

GENERAL ASSEMBLY VOTES FOR UNION

(Continued from Page 1.)

report in 1906. Several of the eastern dissenters declare that the action of the general assembly was perfectly in accord with the wishes of the opposition.

The proposed union with the Reformed church, the general synod, was discussed but no action was taken pending action by that body which is in session at New York.

The resolution incorporated in the report of the committee on marriage and divorce which, among other things, prohibits the remarriage of an innocent party to a divorce until after one year has elapsed, were adopted.

The negro, his racial rights and alleged criminality, were subjects of discussion by several speakers, following the report of the board of missions for freedom. Justice Harlan concluded a brief talk with the words:

"Let us find nowhere in the reports of deliberations of the general assembly anything of the criminality of the negro."

The resolutions were adopted with reference to the criminality of the colored race.

FRESNO, Calif., May 22.—The Cumberland Presbyterian general assembly is in the midst of a warm debate on the union question. Two reports were presented to it this afternoon. A majority report gave a complete list of the presbyteries which had voted and declared that the union had been constitutionally agreed to by the Cumberland Presbyterian church and such a basis was adopted.

Elders McClelland and Young submitted a minority report. This agreed with the majority with reference to the facts of the vote except one presbytery, but claimed that the church has no constitutional right to unite with another church and that therefore the union has not been constitutionally agreed to. It further affirms that the Presbyterian church has not complied with the terms of agreement with reference to separate presbyteries.

At this point an official telegram was received announcing that the northern assembly had declared the union proposition carried in that church and all the conditions complied with. A member then read a personal telegram from Dr. Bryan of Chicago contradicting the first and declaring that the Presbyterian assembly had indefinitely postponed the subject. Both messages were received with great applause.

On a motion to substitute the minority for the majority report Dr. Templeton of Texas opened the discussion. He was followed by other speakers, the debate lasting until a late hour. It is expected to continue through most of the day tomorrow.

The unionists see no need of discussing the matter at all but have acceded to the demands of the opposition that there shall be a full debate.

UNITED BRETHREN ELECT OFFICERS

TOPEKA, Kas., May 22.—The United Brethren general conference adjourned sine die this afternoon. The last official action was to pass a resolution of thanks for the entertainment they had received in Topeka. The bishops and church boards will remain for a day or two finishing business matters.

The elections today resulted as follows:

Directors of the Foreign Missionary board—I. O. Butler, S. W. Kiester, J. S. Kendig, W. H. Funk, J. G. Huber, W. [illegible] McKee and J. E. Fout.

Board of control of the Home Missionary society—G. R. Miller, L. C. Miller, H. H. Fout, F. B. Beman, I. A. F. King, J. S. Alexander, W. H. Washinger and W. S. Gabe.

Sunday School board—A. B. Staton, Mrs. Charles Kumler, Le M. Mittendorf, W. Z. Roberts and W. A. Smith.

Directors of the Board of Church Erection—C. Whitney, J. A. Michaels, H. J. Hx[illegible], H. F. Shupe, S. C. Coblens.

J. N. Cogan, W. F. Parker, J. W. Ruth, J. A. Weinland.

Executive Council of the Young People's Christian Union—G. P. Hott, C. W. Record and J. E. Shannon.

Directors of Union Biblical seminary—E. S. Lorenz, G. W. Deaver, J. W. Lilly, F. H. Rike, A. B. Shauck, H. A. Thompson, J. H. Snyder, W. I. Beatty and T. D. Crites.

BOWEN-LOOMIS MATTER DEFERRED

PENDING ARRIVAL OF WM. A. RUSSELL, WHOM BOWEN WANTS EXAMINED, NOTHING WILL BE DONE.

WASHINGTON, May 22.—The further investigation of the Bowen-Loomis matter has been postponed pending the arrival in this city of William A. Russell, late minister to Colombia, whom Mr. Bowen wants to have examined before any decision on the case is reached. Mr. Russell was secretary of legation under Mr. Loomis when the latter was minister at Caracas.

Caspar Whitney, of New York, another witness summoned to Washington, has been examined by the president but it is stated that he had no material evidence to contribute to the issue.

Minister Russell was cabled a week ago at Bogota to come to Washington, not in connection with the Bowen-Loomis controversy but to discuss with the authorities here his treatment of affairs at Caracas with special reference to the asphalt controversy.

It is not intended to take any action in this matter, probably, until congress meets next fall, provided nothing happens in Venezuela to force an issue. The press advices from Caracas indicating that the resources of the law have not been exhausted and that an appeal has been granted to a higher court, makes it the easier for the government here to proceed in this leisurely fashion, it was explained at the war department. Mr. Russell is on his way from Bogota and will probably not reach Washington for more than two weeks. Mr. Bowen has been advised that he may go to his home and need not return to Washington until Mr. Russell reaches this country.

NOTE CHANGE IN RIO GRANDE TIME table May 21.

RIO GRANDE

Sunday Rates Denver, $2.00. Pueblo, $1.25. Eight Trains daily.

TO REARRANGE FREIGHT RATES ON KANSAS OIL.

TOPEKA, Kas., May 22.—The Santa Fe will meet the oil producers of Kansas and rearrange the freight rates on oil. General Freight Agent Koontz said today:

"The rates will be brought out at a conference which will be held within a week or ten days. At the preliminary conference with the oil men the producers were asked to prepare a statement showing what market they wished to reach. The producers have been busy recently preparing this statement. We cannot intelligently promulgate a tariff till we learn what points the producers will want to reach with the crude oil shipments."

KING OSCAR TO RESUME DIRECTION OF AFFAIRS.

STOCKHOLM, May 22.—King Oscar will resume the direction of state affairs at the end of this week, thus terminating the regime of Crown Prince Gustave, who will proceed to Berlin to attend the wedding of Crown Prince Frederick William.

MISS KATIE PURCELL AND C. E. HARRISON MARRIED

Special to the Gazette.

CRIPPLE CREEK, May 22.—Word has been received from Cheyenne, Wyo., announcing the marriage on April 26 of Miss Katie Purcell and C. E. Harrison of W. P. H. fame, both residents of this city.

RIO GRANDE

Sunday Rates Denver $2.00. Pueblo, $1.25. Eight Trains daily.

JUNIOR CLASS GAVE BANQUET TO SENIORS

CRIPPLE CREEK, May [illegible].—The junior class tonight banqueted the senior class which graduates Wednesday night at the Collins hotel in this city. Covers were laid for 35 and a pleasant evening was passed by both teachers and scholars.

HOUSE OF COMMONS SCENE OF DISORDER

(Continued from Page 1.)

angry reply, the premier was most composed throughout the sitting.

Mr. Lyttleton also showed the greatest self-possession in his difficult position. Standing at the treasury table, flushed, times without number he essayed to speak, always beginning, "The prime minister," and always being shouted down with cries of "Balfour, Balfour!" "Let him defend his own honor." "Let him fight his own battles," etc.

Whenever the storm showed signs of subsiding the Irish members joined in the hubbub, until finally the deputy speaker for the first time put in force one of the new rules empowering the speaker in cases of grave disorder to adjourn the house. The Liberal leaders afterward held a conference and it is expected that a vote of censure of Premier Balfour will be moved tomorrow by Sir Henry Campbell-Bannerman.

PASSENGER TRAIN WRECKED BY WASH-OUT NEAR ELSMERE

Rock Island passenger No. 16, which left here at 7:55 o'clock last evening had a narrow escape half a mile west of Elsmere. While running through a small cut 6½ miles east of this city at 8:20 o'clock a cloudburst struck the train, washing out the track and throwing the engine into the ditch. The front wheels of the first baggage car were also lifted off the track.

Engineer W. W. Leeman was badly bruised up and was the only person upon the train that was injured.

The water fell in torrents and washed out the track behind the train in several places and at 2 o'clock this morning was still washing through the cuts with such force as to prevent repairing the roadbed. Hail fell to a depth of over a foot. Trains are being sent east via Denver, but Superintendent Abbott expects to have the road from this city in full operation before noon tomorrow.

RIO GRANDE

Sunday Rates Denver $2.00; Pueblo, $1.25. Eight Trains daily.

MORE IMPORTANT CHANGES in Rock Island time table.

JUDGE CUNNINGHAM IS HOLDING COURT

CRIPPLE CREEK, May 22.—The verdict in the case of M. A. Allen et al vs. the F. F. V. Placer Mining company, was read before Judge Cunningham at the sitting of the district court this morning, and was in favor of the plaintiff.

The case involved about $30,000 worth of valuable property in the northwest part of this city. It is understood that an appeal will immediately be taken by the defendant company.

In the same court the case of Kenyon and Grant vs. the Old Gold Mining company came up for trial, a jury being secured at noon today. The suit is one in which the sum of $1,500 is alleged to be due the owners of a local machinery house for machinery furnished the mining company. A cross-complaint was recently filed by the defendant company which brought suit for $5,500 damages, alleging that the boiler furnished by the plaintiff had been burnt out and was defective.

RIO GRANDE

Sunday Rates Denver $2.00. Pueblo, $1.25. Eight Trains daily.

Rio Grande to Denver and return $2.00. Pueblo $1.25 every Sunday.

David Rankin of Tarkio, Mo., according to the [illegible] News, is worth $1,000,000, all made by farming. He owns [illegible] acres [illegible] county, and being well [illegible] [illegible]

SPRING NEWS

NEW WASH GOODS WEEK

GREAT WASH GOODS SALE

We place on sale TODAY 50 pieces of this season's new materials in VOILES, CREPES, ETAMINES, BATISTE, SCOTCH CANVAS SUITINGS, WHITE GOODS, ETC. Regularly selling from 18c to 25c and 30c yard. YOUR CHOICE FOR .... **15c yd**

See some of the styles in our south window.

SALE of SILK CREPE-DE-CHINES, SILK WARP EOLIENNE, and Silk Crepes. Regular 60c and 65c materials. Your choice .... **48c yd**
All colors

25 dozen 9-4 standard full size SHEETS, the 60c and 65c quality. Tuesday and Wednesday .. **50c**

C. [illegible] DRY GOODS CO. 111 S. Tejon St.

New line of our well known "SOROSIS" UNDERSKIRTS just in. Ask us to show you the new "Sunburst Skirt." It's a beauty. Rivals silk.

AMUSEMENTS.

Opera House

Tuesday, May 23

Charles Frohman presents

JOHN DREW

In his greatest triumph

The Duke of Killicrankie

As given for over four months at the Empire Theater, New York.
Prices—Parquet, $2.00; Circle, $1.50; Balcony, $1.00; Gallery, 50c.
Seats on sale at the Opera House Box Office.

THE EMPIRE

MODERN VAUDEVILLE
Prices 10c and 20c.
Performances at 3:00, 7:30, 9:15 P. M.

CHEAP LIGHT

and [illegible]. The Welsbach.

THE GAS CO.

DR. PIERCE'S FAVORITE PRESCRIPTION FOR WEAK WOMEN.

Dr. Clinton A. Downs DENTIST

AMALGAM FILLINGS	$1.00
GOLD	$2.00 up
CLEANING	$1.00
EXTRACTING	.50c
CROWN and BRIDGE WORK	$5.00
BEST PLATE MADE	$7.50

THE BEST OF SERVICE.
28 and 29 Exchange Bank Block.
Phone 915-A. Hours 9 to 12, 1 to 5.

Dentistry

Dr. Shaw's modern methods insures the highest quality of work and the lowest prices for the best. Office, Chicago Dental Parlors, Barnes Building, 113 East Pike's Peak avenue. Phone 6[illegible]4-A.

NEW YORK MAN ROBBED IN CRIPPLE

Special to the Gazette.

CRIPPLE CREEK, May 22.—E. F. Lamb, a wealthy man of New York, who has been mining at Gillett for the past six months, was robbed of $1,800 at 2 o'clock Sunday morning in the lobby of the National hotel. A draft to the amount of $1,200 and cash to the amount of $220 was taken. Frank Homming, a bell hop, left on the early morning train and is believed by the police to be the culprit. Sam Lass, a porter of the hotel, was arrested several hours afterwards and placed in jail. Lamb is satisfied that Lass had no connection with the affair and has ordered the police to release him. The pocketbook was found later in the bed clothes in his room and one draft for $180 remaining intact. Other valuable papers worth several thousand dollars were untouched and the police are now trying to locate Homming.

$2.00 DENVER ROUND TRIP every Sunday via C. & S.

EIGHTH GRADE PUPILS TO FINISH WORK WEDNESDAY

Special to the Gazette.

VICTOR, May 2[illegible].—The pupils of the eighth grade who enter the high school next year will finish their work Wednesday. Thursday the class will hold a picnic at Altman [illegible]

Ayer's Cherry Pectoral.

The one great cough medicine for the whole family. Doctors recommend it for colds in the chest, hard coughs, the grip, and night coughs of children. J. C. Ayer Co., Lowell, Mass.

NewspaperARCHIVE®
NewspaperARCHIVE®

It is quite an advantage to purchase graduation presents early, before assortments are broken.

We solicit a share of your commencement trade.

Holtz & Hardy,
6 South Tejon Street.

THE COUNTRY STORE MAKES A ...

May Become Permanent Feature in Several Cities. Its Advantages Over the Department Stores Are Said to Be Many.

The Country Store was opened to the public Saturday morning at 133 East Huerfano street and all day long and until late in the evening the store was filled to overflowing. Some people came out of curiosity to see a country store and told the proprietor it reminded them of their store way down in old Missouri and Ohio and Iowa. While others didn't look around much they bought a large supply of goods from the different departments. The citizens of Colorado Springs will do well to visit the store today and get some of the bargains which this "Rube" is offering. A visitor to the store yesterday said he did not know if the bargains are offered intentionally low, but was rather of the opinion that "Rube" doesn't know much about business and almost any one may get some pretty good bargains. A few prices quoted were: A basket full of Searchlight matches, which had a card on it saying, 3 boxes for 10c, 4 lbs. of rice for 25c, 10-quart galvanized iron water buckets 15c, straw hats and caps at half price, cigars 4 for 5c, best indigo and turkey red prints 5c yard, embroideries, ribbons, laces and notions at money saving prices. On Hamilton & Brown shoes you save from 50c to $1.50 per pair while men's shirts, overalls, gloves, socks, ladies' and children's hose are all going at bankrupt prices. On groceries, dried fruits, smoked meats, crackers, beans, coffee, tea, Price's baking powders, extracts, breakfast foods, soaps, chocolate, cocoa, housefurnishings, fine pocket cutlery, razors, and dry goods of all kinds, they can save you money. You are liable to find lots of things in the Country Store you are not looking for. There are alarm clocks, monkey wrenches, carpet tacks, shoe brushes, scrub brushes, wash boards, wash tubs, lamp chimneys, men's collars and cuffs, best tubular lanterns, brooms, large rolls of tape, Holland herrings, pickles, mackerel, white fish, preserves and all kinds of canned fruit and meats, and really it looks funny to see a store of this kind. Mr. Childs says he had a good day's business Saturday notwithstanding the rain and thinks a permanent store of this kind will be an attractive feature of many cities. Mr. Childs says it is an improvement over the big department stores, having so much less red tape, since you can have one salesman wait on you in all departments and get through quickly and it is more satisfactory. This stock must be closed out quickly.

Mr. Childs makes a business of buying and selling stores, so if you want to start in business here is a good opportunity to get a nice clean stock and fixtures cheap. If you want to see something new, visit this novel store. Remember the location, 133 East Huerfano, Clinton block, The Country Store. Phone, 625A.

If you buy more than you can carry they will deliver it for you, free of charge.

If you want some of the good things go and get them at once.

ASCOUGH BONDS ARE FORFEITED

N. B. HAMES, F. F. SCHREIBER AND C. D. TAYLOR REQUIRED TO PAY TOTAL OF $9,500 INTO COURT.

All of the bonds given by W. D. Ascough for his appearance in the criminal division of the district court yesterday were declared forfeited, the total amounting to $9,500, and the bondsmen were ordered to pay the same into court.

The first case called was the People vs. H. B. Clark et al., known on the court docket as No. 4,263. All of the defendants appeared in court excepting W. D. Ascough, and his name having been called three times, Judge Lewis declared the bond forfeited, and the names of his bondsmen, N. B. Hames and F. F. Schreiber were called. This bond was in the sum of $1,500.

The next case was that of the People vs. W. D. Ascough et al. Again the form of calling Ascough's name was gone through and the bond of $5,000 was declared forfeited. The bondsmen are N. B. Hames and C. D. Taylor.

In the other cases of the People vs. Ascough et al., the bonds in the sum of $1,500 in each case were declared forfeited, the bondsmen being the same. On motion of District Attorney C. C. Hamlin the cases against the other defendants were continued indefinitely. The defendants are charged with conspiracy to defraud, forgery, and false pretenses, in connection with Colorado City land fraud cases.

Judge Lewis directed that the defendant in the case of the People vs. George Smith be released upon his own recognizance in the sum of $200.

All jurors in the district court were excused until May 31 at 10 o'clock a. m.

Trial of the case of Peter Mortenson vs. J. S. Hanser et al. for conversion of stock in the Enterprise Coal company, was resumed in the county court yesterday and had not been concluded at adjournment.

In the probate division of the county court Judge Kerr yesterday entered the following orders: Estate of Francis C. Harris, claim of the El Paso National bank and for the widow's allowance granted; estate of [illegible] Schwab, final report approved and order for final settlement made; estate of Richard C. Elliott, will admitted to probate and letters issued to Fannie M. Elliott as administratrix.

Rolfe vs. Maddocks, appeal from Justice McClelland's court, dismissed at cost of the plaintiff.

RIO GRANDE

Sunday Rates: Denver, $2.00; Pueblo, $1.25. Eight Trains daily.

NOTE IMPORTANT CHANGES

In Rock Island time table.

$1.25 PUEBLO ROUND TRIP.

Via C. & S. every Sunday.

FEED CORRALS TO BE ALLOWED HEREAFTER IN LIMITS OF CITY

The principal business transacted by the city council last evening was the appointment or election of a foreman of the street department. The matter came up just prior to adjournment when Alderman Albin moved that the council proceed to elect a foreman of the street department. The motion being seconded by Alderman Hill, all of the aldermen voted in favor of the motion except Aldermen Tucker and Hosman. The first four votes showed four in favor of R. B. Croston, formerly foreman for Ord & Swope, and four in support of T. F. Thomas, a former street commissioner, and the candidate of President Holden. But on the fifth vote Croston secured a majority and was declared elected.

Alderman Hosman, from the health commission, introduced an ordinance to amend section 1 of an ordinance entitled "an ordinance concerning nuisances and to prevent the keeping of hogs or pigs within the city limits of Colorado Springs or within one mile of said city limits." Mayor Hall explained that corrals had been prohibited within the city limits for the last three years but they had been maintained just the same. The new section will allow corrals when under the supervision of the health commission. On motion the ordinance was ordered sent to the printer, the newspaper to be selected by the printing committee.

Chief P. G. Hanford of the health department presented a communication to the council calling attention to the condition of the alleys in the business portion of the city, especially in rear of the Produce block. The letter was referred to the street and health committees.

The bond of Market Master A. L. Mowry was accepted subject to the approval of the city attorney as to form. Mr. Mowry also presented a communication to the council requesting a small building for use as his office on the vacant lot in rear of the Green Grocery company on South Cascade avenue. No action was taken.

Wm. James submitted a bid to cut a channel for the creek from the Bear Creek road west 300 feet and 20 feet wide for $260. The bid was referred to the committee on streets.

The matter of constructing two street crossings, one at the Antlers and the other at the public library, was referred to the street committee with power to act.

The Young Women's Christian association was granted permission to place sign boards around the city subject to the approval of the committees on public grounds and streets.

HOBOES CHARGED WITH ASSAULT AND BATTERY

Justice Ruby issued a warrant yesterday for the arrest of John C. Dolan, Wm. Carroll, Charles Williams, John Harris and William Hughes, charging them with assault and battery upon two young boys. The first four named were arrested by the police early Sunday morning, but Hughes escaped by hiding between freight cars and sneaked out of the city to Pueblo, where he was arrested yesterday by the Pueblo police at the request of Chief Adams. Sheriff Grimes was called upon to send an officer to Pueblo and bring Hughes back and Deputy Sheriff Alward brought the man to the city last evening. The entire gang will have a hearing before Justice Ruby this morning. There are two counts against the gang.

TO PAY HALF COST OF Y. M. C. A. MEMBERSHIP

W. W. Cowan, agent of the Wells-Fargo Express company in this city, received notification from President Dudley Evans of New York, yesterday that general orders had been issued to the effect that one-half of the membership fees of any employe of the company joining the Young Men's Christian association would be paid by the company. This order has gone out through the United States and will be the means of allowing hundreds of young men in the company's employ the privilege of association membership.

Personal Mention

Mrs. Nellie Murphy left yesterday for Los Angeles.

Mr. Rubin Goldmark will accept a limited number of pupils. P. O., City.

Mrs. Francis Capell leaves today for Portland, Ore., over the Colorado Midland.

John C. Alexander, Miss Carie Alexander and Mrs. L. Meenan leave today over the Colorado Midland for Albany, Ore.

Miss Louise Miller, a teacher at the Bristol school, left yesterday for Pennsylvania, where she was called by the illness of her mother.

J. J. Mercier and Ernest Norrevon, members of the National Railroad commission of Switzerland, are at the Antlers on a tour of the world.

Gustave Frohman, brother of Charles and Daniel Frohman, the well known theatrical managers, is in the city making arrangements for the engagement of [illegible]. He is a guest at the Antlers.

Wherever you see Schilling's Best

tea, coffee, baking powder, flavoring extracts, spice, soda

there is fair dealing too.

At your grocer's; moneyback.

Pretty Things in WALL PAPER

In Stock and To Order

KINGSLEY BALLOU, 110 North Tejon St.

BABY'S SKIN WORSE WITH EACH ...

Covered from Head to Foot with Humours—Forty Boils on Head at One Time—Doctors and Drug Bills $100—Baby Grew Worse.

CURED BY CUTICURA FOR FIVE DOLLARS

Mrs. George H. Tucker, Jr., 335 Greenfield Avenue, Milwaukee, Wis., is a grateful mother. "When six months old," she says, "my little girl weighed a pound and a half less than at birth. When one month old a scab formed on her face, spreading until it completely covered her from head to foot, followed by boils, having forty on her head at one time, and more on her body. Then her skin started to dry up, and it became so bad she could not shut her eyes to sleep. One month's treatment with Cuticura Soap and Ointment made a complete cure, and now my child is as large, strong, and healthy as any child of her age. The doctor's and drug bills were over one hundred dollars, and my baby grew worse all the time. Then we spent less than five dollars for Cuticura and cured her."

CUTICURA A BLESSING

To Skin-Tortured Babies and Tired Mothers.

The suffering which Cuticura Soap and Ointment have alleviated among the young, and the comfort they have afforded worn-out and worried parents, have led to their adoption in countless homes as priceless curatives for birth humours, milk crust, scalled head, eczemas, rashes, and every form of itching, scaly, pimply skin, and scalp humours, with loss of hair, of infancy and childhood. Guaranteed absolutely pure.

The Message of the Wave Circle

KC BAKING POWDER

For Healthfulness, Purity and Efficiency excels all other Baking Powders, and those too, that cost three times as much

25 ounces for 25c

Your grocer sells K C Baking Powder under our legal, written guarantee that it complies with all *pure food laws*, both State and National, and that it is *absolutely free* from adulterations of any nature whatsoever. K C costs one-third what you pay for other baking powders anywhere near K C quality. It's a revelation of goodness!

Try it for just one baking; if not satisfied your grocer will refund the full price paid. 25 ounce tins for 25c. Get it to-day and surprise the family with the tastiest, flakiest, airiest dainties they ever heard of. Send a postal for the "Book of Presents." It will surprise you.

ALL GROCERS

Jaques M'f'g. Co., Chicago

OUTING CLUB WILL CLIMB MT. CUTLER NEXT SATURDAY

At the meeting of the Outing and Mountain Climbing club at the home of Prof. M. C. Gile, 1121 North Tejon street, last night, Herbert Skinner, chairman of the committee on walks and climbs, reported that arrangements had been made for the first walk of the club to be taken next Saturday to Cutler mountain, recently acquired by General Wm. J. Palmer. The car will be taken at the corner of Pike's Peak avenue and Tejon street at 9:15 o'clock in the morning. It is planned to be back by 1 o'clock, and Prof. Charles Moore was delegated to lead. Mr. Skinner also announced that a schedule of the walks and climbs of the region will be prepared shortly for the Saturdays of the entire summer.

The meeting resolved to recommend a general meeting to be called for Friday, June 2, that the name of the association be the Pike's Peak Climbing club. Through the courtesy of Prof. Gile, this meeting will be held at his home.

It was arranged to have the members prepare papers on local birds, their habits, etc., and on trees, shrubs and flowers to be read before meetings of the organization and printed for reference.

Professor Gile was authorized to appoint a membership committee of three.

The last of the charter members were admitted, as follows: Prof. J. C. Shedd, Prof. F. C. Jordan, Mr. and Mrs. P. B. Stewart, Theodore G. Martin, W. C. Bispham, Miss H. Gunnison, Prof. E. C. Schneider and Miss Lillian Johnson.

Theodore G. Martin, one of the new charter members, made a trip to the summit of Pike's Peak Sunday afternoon. He left Colorado Springs at 8 o'clock in the morning and returned at 9 at night. He made the ascent in six hours, coming down in four. On the way he encountered a blinding snowstorm.

FIFTEEN YEARS OF WEDDED LIFE

MR. AND MRS. H. H. SELDOMRIDGE CELEBRATED CRYSTAL ANNIVERSARY LAST NIGHT WITH THEIR FRIENDS.

In celebration of their crystal wedding anniversary, Mr. and Mrs. Harry H. Seldomridge entertained a large number of friends last evening from 8 until 11 o'clock at their spacious residence, 1015 North Nevada avenue.

Raven's orchestra was stationed in the upper hall and discoursed pleasing selections all the evening. Spring blossoms, palms and ferns were tastefully arranged for the adornment of the apartments. In an upper room were many beautiful pieces of cut glass that had been presented to the bride.

Those invited to assist in the parlor and reception hall were Mrs. Philo [illegible] Hildreth, Mrs. James F. Barnes, Mrs. Charles W. H[illegible], Mrs. Henry McAllister and Miss Frances Heizer.

At the punch bowl in the library were Miss Barnes, Mrs. Clarence C. Hamlin, Mrs. Charles B. Moore and assisting were Miss Florence Craig, Miss Virginia Estill, Miss Marie Gashwiler, Miss Katherine Griswold, Miss Grace Campbell and Miss Evalyn Lennox.

Mrs. Horace Pastorius, Miss Wandell, Mrs. John Lennox, Mrs. Thomas Craig, Mrs. Charles E. Ferris and Mrs. Marion O. Barnes were invited to preside in the dining room, assisted by Mrs. John L. Robinson, Mrs. Edward M. DeLaVergne, Mrs. William K. Argo, Miss Jessie Lennox and Miss Sylvia Brigham.

SHAFT DESTROYED BY FIRE AT LEADVILLE

LEADVILLE, Colo., May 22.—At 2:30 this afternoon the Blaine shaft of the Small Hopes Mining company on Yankee hill was destroyed by fire. There was a small plant of machinery on the property, which is a big loss. Two miners who were below with the cage at the time of the fire made their escape through another shaft by digging through a wall of dirt three feet thick.

FORMER STATE AUDITOR DIES OF HEART DISEASE

DENVER, May 22.—Louis B. Schwanbeck, former auditor of state and an expert accountant, died of heart disease today at St. Anthony's hospital. Mr. Schwanbeck served as state auditor from 1889 to 1891.

CLOUDBURST LEAVES RUIN IN ITS WAKE

(Continued from Page 1.)

the heavy rains caused a washout. The bed was washed out under the tracks for a distance of about half a mile. Westbound train No. 41, due here at 9:40 o'clock last night, and eastbound No. 16, which left here at 8 o'clock, were delayed. A repair crew was sent out from Roswell shortly before midnight. The wires east of Ramah are down.

Water covered the railroad tracks of the Santa Fe and Rio Grande south of the city, though it caused no damage to the Cutter road. At Willamette street four feet of sand was washed over the tracks of the Santa Fe covering about 25 feet. This, however, was speedily removed. North of Colorado Springs no trouble was experienced.

Cog Road Washed Out.

The cog road right-of-way and one of the big city water mains at Minnehaha Falls, two miles above Manitou, were washed out.

Fountain received no rainfall and up to 8 o'clock last night, Fountain creek at that point showed no appreciable rise. Between Colorado Springs and Skinner's ranch about 12 miles south, the downpour was heavy.

Black clouds and lightning flashes to the north showed that the storm had moved in that direction. Up to 11 o'clock Monument creek showed only a slight increase, but between 11 and 12 o'clock it rose six inches, showing that the storm must have been general to the north.

WALDEN PRESENTED WITH A FINE GOLD WATCH

Special to the Gazette.

VICTOR, May 22.—The employes and lessees of the Last Dollar mine today presented Chas. Walden with a handsome gold watch as a token of their regard.

Mr. Walden has been [illegible] of the mine [illegible] the property. [illegible] was presented [illegible] handsome and [illegible].

RIO GRANDE

Sunday Rates: Denver, $2.00; Pueblo, $1.25. Eight Trains daily.

$2.00 DENVER ROUND TRIP

Every Sunday via C. & S.

NOTE CHANGE IN RIO GRANDE TIME table May 7

THREE MORE VICTIMS SIGN LIQUOR PLEDGE

Permits to build were issued yesterday by Building Inspector George M. Young as follows: Dr. Gildea, frame workroom at 216 North Cascade avenue, to cost $100; S. N. Nye, frame addition of one room to residence at 627 North Nevada avenue, to cost $300; D. F. Campbell, frame shop of one room at 220 East Washington avenue, to cost $150.

Four small breaks kept the water department on the jump yesterday. While the breaks were not important they were expensive on account of the digging necessary.

The agent for Collins' Society circus was a visitor at the city hall yesterday arranging for a license to show in this city on Thursday evening. The show consists of one ring and a stage and the entire outfit is carried in three cars.

Three victims of intoxicating liquors signed the pledge yesterday upon condition that sentence in their case be suspended pending good behavior. Charles Johnstone signed for two years, George Sleeth for one year and T. G. Griffin for five years. All were released and given a chance to do better. Charles Gray, for vagrancy, was fined $10 and costs and committed to jail; J. W. Davis was committed to work out a fine of $15 and costs for drunkenness; Ed Connors, J. J. Hennessey, Geo. Gerlash, J. A. Stone and J. T. Stone were all sent to jail to work out fines varying from $10 to $25 each for drunkenness and vagrancy; Wm. Glendinning was handed $20 and costs and Fred Childers $10 and costs for drunkenness, and both were committed. Tom McDonald, charged with vagrancy, was given two hours to leave the city. Lloyd Larkins, found guilty of carrying concealed weapons, paid a fine of $10 and was given two hours to leave the city. Charles King and Pat Flannery were assessed $10 and $5 each respectively for drunkenness and committed, and Wm. Griffin paid $5 for riding a bicycle upon the sidewalk.

BERENICE GRAVES TO WED GLOCKNER

POPULAR YOUNG LADY OF CRIPPLE CREEK WILL GO TO AUSTRALIA TO BECOME A BRIDE.

Special to the Gazette.

CRIPPLE CREEK, May 22.—Miss Berenice Graves, a well known young lady of this city, will shortly leave for Australia, where she goes to become the wife of Lee Glockner, formerly a well known mining man of this city.

The bridegroom is well known throughout the camp, having received considerable notoriety some three or four years ago by engaging in a pitched battle with ore thieves in one of the lower workings of the Independence mine, at which time he received two bullet wounds through the arm which partly paralyzed that member.

The outcome of the affair was the only conviction ever secured in the district for high grading. Kuykendall, the leader of the high graders, was sentenced to a long term at Canon City, and a year later was [illegible] while trying to make his escape from the prison.

[illegible advertisement]

Waterman's Ideal Fountain Pen

For a birthday
A prize
Or a presentation.

Makes an ideal commencement gift, because it's use does not end with the giving.

Indispensable for the future business man and a great convenience for his future helpmate. We have all sizes from $2.50 to $15.00. Satisfaction guaranteed

The Out West Printing and Stationery Co.

[illegible] East Pike's Peak Ave.

NEWSPAPERARCHIVE®

COLORADO SPRINGS GAZETTE

THE OLDEST DAILY REPUBLICAN NEWSPAPER IN COLORADO.

PUBLISHED EVERY DAY IN THE YEAR AT THE GAZETTE BUILDING BY THE

Colorado Springs Gazette Company

CLARENCE P. DODGE, Editor and Publisher.

TELEPHONE CALLS
Editorial Rooms.....Main 215
Business Office.....Main 63
Colorado City Office.....West 80
Cripple Creek Office.....294-A

TERMS OF SUBSCRIPTION.

ONE MONTH	60c
ONE YEAR	$7.00
ONE YEAR—SUNDAY	$2.60
ONE YEAR—WEEKLY	$1.00

The Gazette receives the full report of the Associated Press every day of the week over its special wire into the Gazette Building.

TOO MANY DANDELIONS.

ACCORDING to general belief all flowers are pretty and all weeds are ugly. We admire the little yellow flowers of various kinds which grow in the mountains and on the mesas because they are flowers, but the dandelion, which has a larger and more brilliant blossom than any of these, is a nuisance and an eyesore because it is a weed and has the habit of making itself too conspicuous. If the dandelion were a hot-house plant, or even the kind that can be cultivated outdoors only with a great deal of care and patience, it would be a welcome springtime visitor, but it is neither of these. It is simply a troublesome weed which thrives almost anywhere and has a particular liking for the company of blue grass. Therefore, it is most often found in lawns and parks that are frequently mowed and well watered. Once it gets a start it spreads rapidly, and in a single season will cover an entire lawn of the ordinary size.

This spring the dandelions are unusually numerous. The Antlers Park, which is city property and therefore has not the same careful attention that is bestowed upon the lawn surrounding the hotel, is literally full of them, and unless rooted out this summer they are likely to overspread the hotel lawn in spite of the energetic efforts of the gardeners. The parking on North Nevada avenue, extending the entire length of the street, is in the same condition. It is gratifying to note that the Public Grounds Committee of the Council will soon put a force of men at work grubbing out these pestiferous weeds.

At least half of the private lawns in the city are afflicted to a greater or less extent with the dandelion nuisance, and it will require no little hard work to rid them of the weeds. Perhaps there is no way of keeping them out of a lawn except by grubbing them out, roots and all, whenever they appear. Mowing them does no good, and they will grow again so long as the root is left uninjured. We have been told that if the root is cut as far down in the ground as possible and gasoline poured on, the remaining part, the dandelion will not grow again.

There may be other and better ways of doing the job, and The Gazette would be glad to receive and publish suggestions from experienced dandelion killers. But we have an idea that after all remedies have been tested, it will be found that the most effective one is to dig out the weed by the roots, carry it to some secluded spot and bury it. Then when another dandelion appears in the same place, repeat the process, and so on ad infinitum.

THE PRESBYTERIAN UNION.

THE action of the Presbyterian General Assembly at Winona Lake, Indiana, yesterday in voting to unite with the Cumberland branch of the church is striking evidence of the extent to which sectional feeling has been eradicated from this great organization. The Cumberland Presbyterians have, in the minority bodies, opposed the union, but a majority vote in their assembly has favored it, so there is little likelihood of the plan failing of consummation. This will unite to the parent organization what is numerically the third strongest of the various Presbyterian branches.

The World Almanac lists twelve different kinds of Presbyterian churches in the United States, ranging from the Northern branch, which has 7,445 ministers, 7,620 churches and 1,044,161 communicants, to the Reformed (Covenanted) branch, with one minister, one church and fort communicants. Next to the Northern branch the Southern Presbyterians are strongest, and after these come the Cumberland Presbyterians with 1,616 ministers, 2,960 churches and 185,113 communicants. In the entire world there are about five million Presbyterian communicants, though there are many others who are Calvinistic in doctrine but go under other names. There are about two millions of Presbyterians in Great Britain and Ireland, 1,500,000 in the United States, and the remainder are scattered all over the world.

The great split in the Presbyterian church in this country occurred before the Civil War and was caused by the slavery question. Although this question was forever settled more than forty years ago, the breach it made in the ranks of Presbyterianism has never, until now, been even partially healed. The Cumberland branch has always been quite closely allied with the parent organization, and now that it is about to come into the fold there is better reason to believe that the day of a completely united Presbyterian church is not far off. With a more liberal interpretation of the Confession of Faith, and the fact that members of the church need not subscribe to it, there is less source of friction between the various branches, and it is this condition that has tended largely to bring about the union decided upon yesterday.

HEALTH CONDITIONS IN PANAMA.

IN THE last few weeks the country has been given an opportunity to learn something of the "beastly" climate of Panama from a number of returned employees of the Commission. It is said that yellow fever is rampant and the sanitary conditions are bad. Dr. Reed, in his recent report, as the Panama authorities further, accused the old Commission of gross negligence and inefficiency, and of being directly responsible for conditions threatening a yellow fever epidemic.

Among these charges was the one that the hospital at Panama was on half supplies and that employes, instead of being given sanitary quarters protected with mosquito netting, were forced to live in squalor and filth or sleep [illegible]

This [illegible] with the report of colonel Gorgas [illegible] that the [illegible] has [illegible] centage of [illegible] and the [illegible] 14 per thousand, as against 67 per thousand during the French regime. This sanitary force consists of more than [illegible] employes and costs the Government more than $[illegible] a month.

It is certain that the climate of Panama is very trying, especially to unacclimated Northerners, and health can be preserved only by the utmost care on the part of the individual as well as the most perfect sanitary conditions that can be devised by the authorities. General Abbott, who spent seven years studying conditions there as an engineer, says in a recent volume that better drainage, a good water supply, daily street watering, thorough and constant cleaning of the towns, and an efficient quarantine service for vessels would go far toward solving the health problem. A[illegible] these things are being done by the Commission, and the wonderful success achieved a few years ago in the cleaning up of Cuba shows that an apparently impossible task may quickly be accomplished by hard work and scientific methods.

A correspondent asks the New York Herald: "Would you take bad money from a good man in preference to good money from a bad man?" Take the good money from the bad man by all means. Bad money is hard to get rid of because the police are always looking out for people who "shove the queer."

It is unofficially announced that if John D. should happen to give that check for $10,000,000 to the Baptist Home Missionary Society the brethren will accept it first and then settle the tainted money question behind closed doors.

Denver wants a branch of the Congressional Library. Why doesn't Senator Patterson start the thing by offering a few dozen bound volumes of that rare and entertaining publication, the Congressional Record?

If the old saying that the only good Indian is a dead Indian can be applied to the Moros, it is evident that General Wood is preparing the whole population for halos and golden harps.

Secretary Shaw is skipping gaily from one end of the country to another making speeches, and incidentally, making hay while the sun shines on his Presidential boomlet.

There are 6,500,000 women in Germany who earn their own livings. The chances are that most of them support lazy husbands, too.

Isn't it about time for somebody to nominate Paul Morton for the presidency of the Equitable?

Press Opinions

Now it is pointed out that Mr. Carnegie should have established a pension fund for school teachers rather than for college professors. The reason appears to be the old one: that they need the money. Perhaps this aspect of the case may yet appeal to the owner of Skibo castle. He has quite a neat little sum left yet.—Providence Journal.

◆ ◆ ◆

MARRIED MEN PERSECUTE THE UNMARRIED.

Perhaps it is the married man himself who is the cause of this persecution of the unmarried. Spurred by a petty spirit of envy, he cannot bear to see others free from the bonds which bind him. He gives no credit to the bachelor for any high and honorable motives. He laughs at fidelity to the memory of a lost love; he knows by experience how perishable the tender passion is. To consider a divorced man as a bachelor is also unfair. He has suffered enough, and the alimony he has to pay is a sufficient penalty.—Providence (R. I.) Journal.

◆ ◆ ◆

THE BLUE AND THE GRAY.

For the first time in the history of the Associations of Confederate Veterans, a union soldier will deliver a Memorial day oration in New York city this month. Confederate Veteran camp of New York will hold its annual memorial services at the monumental plot in Mount Hope cemetery, just outside the city, on Sunday, May 21, and General George Byron Loud of New York, a Massachusetts soldier of the civil war, will be the orator. What can more effectually assist in obliterating the last lingering traces of sectional feeling than two such happenings, the one just mentioned, and the address, on May 30, in New York, by United States Senator Blackburn at the tomb of General Grant.—Boston Transcript.

◆ ◆ ◆

DEAD RABBITS ARE VENISON.

After long and serious cogitation, the treasury department has finally settled the status of dead rabbits. They are not rabbits at all, but venison. Live rabbits may be rabbits, or they may be something else, so far as the department is concerned, for it has not yet been asked to decide just what they are. But there is no doubt that dead rabbits are venison, for the collector of customs at Bangor, Me., has received instructions to that effect. For a long time the collector had been classing the long-eared defunct animals as "non-enumerated, unmanufactured articles," and was charging duty at the rate of ten per cent ad valorem, as the law directs. But finally a doubt disturbed his tranquillity. Perhaps, after all, he reasoned, rabbits are not "non-enumerated, unmanufactured articles." So to set his doubts at rest he wrote to the department at Washington. It did not take the department long to make up its mind that rabbits are venison, for the collector at Eastport, Me., had asked the same question only two weeks ago, and had been so informed. Therefore Assistant Secretary Keep wrote the Eastport collector for his guidance. As venison dead rabbits will pay a duty of two cents a pound.—Washington Correspondence New York Tribune.

Ginger Snaps.

WEALTH.

Mr. Jackson—I'd like to be dat man Hoch whut dey say has erbout twenty wives.

Mr. Johnsing—Wha' for?

Mr. Jackson—Why, kick er de washin' dey could er took in en done!—Chicago News.

◆ ◆ ◆

FLOSSIE'S SHOESTRING MEASURE.

One day little Flossie was sent across the street to get a pair of shoestrings.

"How long do you want them?" asked the clerk.

"As long as they will last," replied the small shopper.—Pittsburg Dispatch.

◆ ◆ ◆

DRYDEN'S WORKS.

"My husband," said Mrs. Oldcastle, as they were loitering in the elegant library, "has just paid a fancy price for Dryden's works."

"Has he?" replied her hostess. "I wonder if them are the works Josiah thought of buyin'? What are they, soap or boilers?"—Chicago Record-Herald.

◆ ◆ ◆

OBEYED ORDERS.

Little Willie was asked by his mother if he had thanked Mr. Thomas for taking him to drive. No answer. The question was repeated, still no answer. At the third question Willie said in a whisper:

"Yes, but he told me not to mention it."—Pittsburg Dispatch.

◆ ◆ ◆

MINSTRELSY BOILED DOWN.

First Minstrel—Mose, Mr. Block, I got a conundrum for you. If it takes forty yards of duck to make a shirt waist for a elephant, how long will it take a mosquito with a broke leg to fly through a church plank?

Second Minstrel—If it takes forty yards of duck to—that's too hard for me. What's the answer?

First Minstrel—No matter how humble the horse is, he [illegible]—Chicago Commercial Tribune.

◆ ◆ ◆

THE CAUSE.

[illegible]

"What's the matter, [illegible]?"

"Mother enough," replied the venerable sage. "Here I [illegible] unchained all this feeling and married all you wives and [illegible] other things but I never thought he been [illegible] for hundreds of years and there's nothing today who is capable of properly writing up [illegible]."

And the old man in all his glory continued to look worried.—Cleveland Plain Dealer.

Japan's Jingoes Active

"Now Is Our Time to Grab," They Declare—Radical Temper Gaining Somewhat on Public Opinion—Impossible Peace Terms Suggested—Government, It Is Declared, Will Keep to Its Pledges at Opening of the War—Ex-Premier Okuma Says Russia Must Give Up Sakhalin, Vladivostock and Manchurian Railway—Then "Open Door" to the World.

"KEEP quiet, gentlemen," has been the Japanese government's entreaty to the public ever since the opening of the war. But of late the public and papers have grown bolder in discussing Japan's final demands upon Russia. Today we must formulate the terms, for it would be too late to discuss it when the war was done, is the cry throughout Japan. I am sure that the government must have decided long ago upon the minimum concessions to be imposed, but the secret has been well guarded. The politicians have been trying to sniffle the back of the government, making speeches and writing for the papers. And on the other hand the moderates have taken alarm lest the men in power should defer too much to the conditions of the extremists. The discussion is now fairly under way.

Dr. Tomizu, professor at the Imperial university, has been regarded as the leader of the stalwarts. "I am haunted by a fear that through the timidity of the men in power and the advisers of the throne, Japan may lose her opportunity and let Russia off too cheaply," he declared in an interview. He made six main points, which I condense as follows:

First, that all nations are now guided by the policy of land grabbing, and that Japan cannot afford to remain behind in the scramble for territory. Every year the population increases at a more rapid rate. Emigration cannot absorb the overflow, for economic and political obstacles are in the way in the most promising fields, South America and Australia.

Secondly, commercial expansion has become impossible without territorial expansion. Everywhere markets are being closed by customs barriers.

Japan's Opportunity.

Thirdly, now or never is Japan's opportunity for territorial aggrandizement. The war has opened the world's eyes to her real power, and her rivals will lose no time in expanding their armaments. It will be impossible for Japan to keep up with them and hence it is necessary to catch at the present chance to seize as much as possible. The present agitation in Russia will at least lead to constitutional government, and for years Russia's attention will be absorbed by the struggle between the conservative and liberal parties. Moreover, with the completion of the Panama canal, America will seek in Asia an outlet for her goods; the shipping trust will extend its operations to the Pacific, and unless American competition be anticipated by the capture of the new markets, Japan's trade will suffer.

Fourthly, trade cannot last unless backed by military force. As an instance, the professor quotes Holland, who, until a hundred years ago, had a most prosperous trade, but was forcibly deprived of it by England. Germany in 1871 took Alsace-Lorraine and exacted from France an indemnity of 5,000,000,000 francs, thinking thereby to reduce France to the position of a second-rate power. She now bitterly regrets not having taken half of France while she could. Likewise if Japan should not seize half of Russia's Asiatic possessions, she will one day rue it sorely!

Fifthly, the professor explains how all Siberia east of the Baikal is to be conquered and held by Japan. The professor thinks Japan must have Siberia, not only as a field for emigration, but for its gold mines. He descants with gusto upon the richness of the deposits about Chita, Merlchinsk and in Kamtchatka, in which he sees the continuation of the Klondike gold field.

Sixthly, the Liao-tung, of course, must remain Japanese. About the eastern Chinese railway there may be some little difficulty owing to the stipulations of The Hague convention regarding private property. But a special convention will dispose of that. With regard to Manchuria, the professor has some scruples. It might be wise to return it to China, nominally, but jurisdiction ought to belong to Japan. Extra-territoriality, of course, will be done away with as a nuisance. A system should be enforced similar to that under which Formosa is governed. Chinese may be employed in the administration, but Japanese influence must be supreme, for without Manchuria Siberia would be useless. Korea is to be annexed. Saghalien, too, as the nobli which goes with any present. It might be convenient to take Chihli. If not, in exchange, some concession should be obtained in south China, opposite Formosa.

Where Japan's Danger Lies.

What a wild dream! I am sorry to say, moreover, that he is rather weak in discussing the means. It seems that he relies solely upon the Anglo-Japanese alliance and he forgets that the avowed object of that agreement is the maintenance of China's integrity. I say with the greatest grief than an opinion like Dr. Tomizu's—crude and impossible—seems to tend to become infectious. Even the cultivated and intelligent Japanese are glad to listen to it. The Japanese have been hearing of so-called American "push" and dreaming of American enterprise. Today nothing would be more dangerous to Japan than American "push" and enterprise misunderstood. Yes, certainly it would be more dangerous for Japan than even the blundering Russian aggression. Spiritually it will corrupt the Japanese mind. Japan must stand forever for amicably and fair dealing. She must understand the true and just meaning of Americanism. And especially for this moment she must not forget what she promised the world at the opening of the war, "open door." Yes, it was the "open door" and equal opportunities for all in the disputed territories. If Japan forgets it the real principle of this present war would have been sacrificed. Therefore today I say Japan is meeting a more dangerous enemy in the stalwarts than the Russians in Manchuria. However, I am certain that the wise and well-balanced government would not give her ear to the wild business men and certain dreamers. I admit that our business men would look to a complete monopoly.

Viscount Hayashi more than once dropped hints that Japan's demands would be moderate. The opinion of the moderate party upon this subject would be interesting. No man is better fitted to speak than Professor Takahashi of the Imperial university. I interviewed him up on the subject. He quoted precedents and the work of Dr. Lawrende on the problems raised by the war, as well as private communication from the same jurist and Dr. Westlake, and declared that Japan is surely entitled to keep Port Arthur and Dalny.

"About the indemnity, Dr. Takahashi?" I asked.

"It would be limited to Japan's actual expense plus private losses arising from the war. But I think that Japan might insist on the surrendering to her of all Russian ships east of Hong-kong and the dismantling of the Vladivostok forts in order to cripple Russia's offensive power."

"And as to Sakhalin?"

"There are no precedents for the victorious nation obtaining by peace more of the enemy's territory than is actually occupied. Therefore Japan would be in better position to claim the island if she had actually acquired a foothold on it before the negotiations began."

Privileges for the Victors.

And a moment later he declared: "Japan must remain faithful to her declarations concerning Manchuria. I do not ignore the danger," he continued, "that Russia may renew her attempt to exercise domination over the territory. I agree with Chang-Chih-Fung, and think that the best solution for everybody concerned would be to set up a special administration under international protection. Better for Japan than the acquisition of territory would be the obtaining of privileges with regard to railway and mining enterprises. And Japan is entitled to a practical return of some kind from China in the exchange for the recovery of her sovereign rights over Manchuria. It would not be wild to dream that Japan should insist on the right to maintain troops at certain points selected along the railway line, which should be handed over to her." What a contrast to Dr. Tomigu's chauvinism! The government will surely listen to Dr. Takahashi's opinion, which is both pleasing and just.

It seemed imperative to secure Count Okuma's opinion, since he is regarded as the spokesman of the Japanese public mind. "Russia must give up her right over Manchuria, to begin with," he said. "As to Vladivostok, we must let her cede it to us. It would be dangerous to permit her to have a strong fleet at Vladivostok, which would be a menace to Japan. We must insist upon her giving it up, and we do it with every right of the conquering nation. And also we will have Sakhalin as a trophy. The region about Vladivostok should be kept to make our occupation secure. Sakhalin was ours only fifty years ago, and Russia robbed us of it with her diplomacy and force. To regain it is to calm the spirits of our ancestors who were buried there. Russia must cede the Eastern China railway and some parts of the Siberian railway. And we will make them open for the world, and share the benefit of them. We must persuade Russia to open Siberia entirely and let in modern civilization. It would be good not only for us, but for Russia herself. The deserts and wastes of Siberia will turn gradually to prosperity. The road of commerce will open in Siberia, and especially we will expect to build a good friendship between us—Russia and Japan.

So the country's opinion is slightly stronger than that of Dr. Takahashi. Let me conclude by assuring America that Japan will stand for the open door and equal benefit in Manchuria under any circumstances. The wild dreamers will soon realize and gain the true sense.—Tokio Correspondence Berlin Transcript.

WHY HE PASSES THEM BY.

Good mawnin', Mr. Blackbird,
I sees yer IS de fiel'
Er-walkin' down de furrow
Wide yer little eyes bein' peeled;
An' de humbled crawes 'round yer
Er-foolin' wid de plow,
De know sets on de dead tree
Er-frightened to crow,
He hear de mockin' bird singin
(An' de wuld man can sing);
He say he kin make music
But he can't sing sich er thing.
But he go an' fly de cross up,
An' den de whole mass run
Right on up inside big house
An' come back wid his gun.
Den Mr. Crow he wing his way,
He know yer what he's got,
An' he ain't never come yer fly
Out de way ole [illegible]
But de mockin' bird, de bluebird,
De red bird an' de [illegible]
De [illegible] dey own business
Er-sing [illegible] de bush,
Dey never pester [illegible]
[illegible]
[illegible] gun.
[illegible]

William Alexander [illegible] married and set up for themselves he thinks it is time for him to get an education.

A Cereal Secret

People have wondered why Egg-O-See is so much better than the ordinary flaked wheat foods.

The main reason is that Egg-O-See is made from the whole grain of the choicest California white wheat, which costs 15 to 20c per bushel more than the wheat ordinarily used, and is very much better for this purpose on account of the large, plump grain so rich in the proper elements of a beautiful food.

Every process of the manufacture is attended with the utmost sanitary cleanliness [illegible]

Egg-O-See A large package at any grocery 10c THE EGG-O-SEE CO. [illegible]

Fifty Years the Standard

DR. PRICE'S CREAM BAKING POWDER

Made from pure cream of tartar, of velvety grapes.

PRICE BAKING POWDER CO., CHICAGO.

THE "PUG" AND THE POPE.

Leo's Gracious Courtesy Recalled by the Prize Ring's Former "Champeen."

I had a nice talk with Pope Leo when I was in Rome. He didn't do any preaching at me because of my business, the dear old man. He seemed very glad to see me, and when we parted I took from the Vatican with me a feeling of reverence for me as a kindly soul who understood that all of us couldn't be as perfect as he was. Before leaving I gave him a $50 United States bill for his poor. His holiness told me that he appreciated the gift, and asked, "Isn't there something I can give you to remember your visit?" I told him I would always remember him and my visit to Rome. At first I couldn't think of anything he could give me, but he urged me to make a selection. There was a fine tree growing near by in the Vatican garden, and it occurred to me that a cane from one of its branches would be a nice thing to have. I told him so.

A few days after, a walking stick, beautifully carved, was brought to my hotel in Rome, by a messenger in uniform, and given to me, with the compliments of his holiness. That cane I carried for a long time, but I never had a day's luck while it was in my possession. Often I have thought that I was not good enough to take a gift from so holy a man, but whatever the cause, everything I attempted went sideways.

After Corbett made me run twenty-five miles in a small ring I was in, Providence, R. I., and Patsey Parker, the detective, a good friend of mine, carried the cane all day, and frequently expressed admiration for it. He thought so much of it that I said to him: "Patsey, that stick is yours. I hope you will have better luck while you own it than I have had since it has been mine." Poor Patsey! Like many of my old friends, he has gone where there are no troubles.—John L. Sullivan in the Boston Herald.

AUTOMOBILE RULES.

"Grab der veel in front of you firmly mit both hands and put one foot an der accelerator. Now put de uddr on der rheostat und let der elbow chently touch der deodizer. Keep der blow pipe connected mit der automatic fog-vissle close between der teeth, und let der right elbow be in touch mit der quadruplex while der apex of der left knee was pressing against der spark coil. Keep both eyes on der road in front of you und der rest of your face in der waggon. Start der driving veels, repeat slowly der name of your favorite coroner, und leave der rest to fate."—Exchange.

The British war office has declined to allow the Irish Guards band to visit cities of the United States in connection with their summer visit to Canada.

Verse of a Day

By Henry Christeen Warnack.

KEEPING THE WATCH.

It will come, my heart, it will come—
The good you see that seems so far away,
The golden dream that long has known delay,
The sunny hope of some bright future day.
Will yet come true, my heart, come true.

Hold fast the hope, my heart, the hope;
The prize that you so long have sought in vain,
The end of sorrow and of tears like rain,
The rest of being and the final gain,
Shall come in time, my heart, in time.

Keep the dear dream, my heart, thy dream;
The love that now eludes thee—though no trace
Of it appears in the years now to and fro
Shall one day seek these out with radiant face.
Be patient, heart of mine, and wait.

Have faith, oh troubled heart, have faith;
The way is plain to that for which you yearn;
Let go the worry and the deep concern;
We never know life's riches till we learn
Simply to wait, my heart, and trust.

LETTING GO.

Let go of worry, let go of fret,
Learn to be happy, learn to forget.

Don't be remorseful, never be sad,
Let go of sorrow, always be glad.

Let go forever of what seemeth wrong,
Denying the weak, affirming the strong.

And then it comes a time when, standing alone,
The soul once harbored will pass as a dream.

DO NOT BE IMPOSED UPON.

Foley & Co., Chicago, originated Honey and Tar as a throat and lung remedy, and on account of the great merit and popularity of Foley's Honey and Tar many imitations are offered for the genuine. Ask for Foley's Honey and Tar and refuse any substitute offered as no other preparation will give the same satisfaction. It is mildly laxative. It contains no opiates and is safest for children and delicate persons. Sold by Holley-Arcularius Drug Co.

TOYS GIVEN AWAY.

Last week Dummy Dave [illegible] a shop where toys were given away. He got an unlimited supply and broke them in his heart's content. Then he woke up. Dave's waistcoat woke up at the height of his good time. But it was a fitting experiment for Dummy Dave to make, for the comical colored pictures telling you about it in our weekly [illegible] will be sent free to have a hearty laugh.

THE XX TH CENTURY SEWING MACHINE

SINGER SEWING MACHINES

The highest type of FAMILY SEWING MACHINE—the embodiment of SIMPLICITY and UTILITY—the ACME of CONVENIENCE.

SINGER MACHINES

Are sold only by SINGER SEWING MACHINE CO., dealing directly from Maker to User. They are now being sold

at Lower Prices

Also the Best Oil, Needles, Belts, etc., of which we carry a larger stock

Than Any Other

dealer and we are "on the spot" to give careful attention to all customers.

Greeley [illegible] Main St. Ft. Collins [illegible] No. Cascade Ave., Colo. City, 10 E. Pikes Peak Ave., Colorado Springs, [illegible] East Huerfano St., Pueblo [illegible] Main St., Golden, Washington St., La Junta, Colorado St., Trinidad, [illegible] E. Main St.

NEWSPAPER ARCHIVE®
NEWSPAPER ARCHIVE®

For Golf or Outing Wear

start out dressed with comfort and ease. A pair of trousers made for comfort that hang from the hips will enable you to be much freer.

We are showing several patterns this season that are made up in a style that are particularly adapted for ease.

You couldn't get more exclusive patterns if you were choosing from a line of tailor's samples.

$5.50 to $7.00

HOLBROOK & PERKINS

TRUST METHODS RESPONSIBLE FOR HIGH PRICE OF LUMBER

Dealers of City Under the Thumb of National Association Aided by Railroads and Building Contractors Are Forced to Submit.

Lumber can be hewn in the forests for about $4 per 1,000 feet. Laid down at Colorado Springs it costs $..

Colorado Springs and Colorado City are in the hands of a double lumber trust and they have no recourse against it.

There exists a trust within a trust and no city or state in the United States can escape either one or the other.

This city has its local Lumber Dealers association which is virtually a local trust. It fixes the price of lumber and only one man in Colorado Springs is not obliged to sell for that price.

All that the local trust does is to regulate the schedule of profits to the local dealer on the lumber sold here and at Colorado City.

The large influences fix the price that the local trust must pay for its lumber. One of these agencies is the national dealers trust and the other is the railroad trust. Freight rates locally are high. They are so high in some cases, especially on Oregon fir, that the freight amounts to just twice the original cost of lumber.

As for the national trust or the national lumber association it is composed of the state associations and they are composed of the local associations. Practically all Colorado dealers are members of the state and therefore of the national association.

Yet neither local, state nor national association is the chief offender, for even the railroads with their high rates have a deadly parallel if indeed they are not transcended in their holdup of the builders by the manufacturers trust.

It is the manufacturers trust that is original in offense. The chief crime of the manufacturers is what capitalists would justify as far-sightedness. Lumber is becoming more scarce every year. The manufacturers are doing two things. They are regulating the output of all classes of lumber in a manner that absolutely controls the price and they are holding in reserve nearly all the available supply against that day when the price may be one-third more or even twice what it is now. This is a perfectly simple thing to accomplish. They have it and they have nothing to do except to hold it. As the supply is exhausted the price must advance.

There is only one point on which the local trust people stand to score a point of profit through the prices fixed by the larger trusts. They handle considerable dimension lumber from New Mexico and some of this never goes through the hands of the manufacturers trust and is entirely free from that influence. Railroad rates are not so high on this product as on that of Oregon and Washington. That pine which New Mexico ships here is soft, resembling the Michigan white pine. Arizona ships much pine have of a similar quality. Most of the Arizona manufacturers are in the manufacturers trust. Some pine is shipped here from Texas and some from California. From Washington and Oregon the local dealers get fir and some of the harder pine. The yellow pine from Texas is used for flooring, ceiling and for some finishing. The east has been drawing on Texas, Georgia and other southern states for this product for a long time. Michigan's timber supply and that of Maine is rapidly approaching exhaustion.

There is little white oak left in the world. Some of the southern states have a little and they contain all that is available. It is the same with walnut, poplar and birdseye maple. One can get mahogany laid down about as cheaply as any one of these. Cherry also is rare and very high selling anywhere from $120 to $130 per 1,000 feet. White oak is nearly as high and no walnut is used except by gun manufacturers and for exporting purposes. Naturally Colorado is obliged to go east of the Mississippi for all of these hard woods. Not a little of the heavy dimension lumber used here, by the way, is shipped from Idaho.

CARPET CLEANERS OBEY THE LAW

MOVE JUST OUTSIDE CITY LIMITS AND ADJOINING RESIDENTS NOW HAVE GRIEVANCE

Carpet cleaners of the city have complied with the order of the city health department and moved beyond the city limits by renting the building known as Burnham's ice house on the Bear Creek road. The building is located just a few feet beyond the city line, and the people living in that vicinity are filing complaints with the health department urging the enforcement of the law giving the health department jurisdiction one mile beyond the city limits.

None of the carpet cleaning establishments attempted to do business yesterday after the expiration of the three-day limit set by the health department and it is understood that all of the establishments have combined for the use of the Burnham building. It is not known if the health department will take cognizance of the complaints regarding the new location.

HERE TO ESCAPE DELUGE OF RICE

BRIDEGROOM ABUSED THE PLAN OF COLLEGE STUDENTS AND WILL STAY UNTIL DANGER IS OVER

In order to escape a deluge of rice at the hands of members of the Colorado college student body, Glenville Collins and his bride did not leave Colorado Springs yesterday as they had evidently planned. Furthermore Mr Collins says that this is an entirely charming city and that he will stay here a month rather than become the victim of the determined students.

Mr Collins was formerly a member of that student body he is now fleeing and his pretty bride, who was Miss Enid L. Jones, was one of their number until her unexpected marriage Sunday afternoon. Miss Jones was in attendance at Colorado college the last year. Collins was also a student and their romance had its beginning at that time. They became engaged and he left college at once in order to go out into the world and make a place for himself. He succeeded better even than he dared h... and he is now engaged ... one of the coming civil engineers of New Mexico, having had charge of much important railroad work in that territory and in Arizona. Miss Jones' parents reside at Cripple Creek.

Whooping Cough

The quick relief afforded by Chamberlain's Cough Remedy in cases of whooping cough makes it a favorite with the mothers of small children. It ... [illegible] ... and a waste with perfect success. There ... [illegible] ... For sale by all druggists.

A Machine for Women

should be the best obtainable. The Singer sewing-machine is acknowledged the lightest running, most durable and convenient of any. Look for the red S. 27 East Huerfano street, Colorado ... City ...

COMPULSORY VACCINATION IS STATE HEALTH BOARD'S ORDER

Many Causes in New Law Whereby Licenses of Medical Practitioners May Be Revoked by State Authorities---A Partial List.

This order can have no special significance in Colorado Springs because we have enforced the law locally for four years, said Dr. F. O. Hauford, city physician, commenting upon an order of compulsory vaccination just issued by Dr. Hugh L. Taylor, secretary of the state board of health.

It simply means that all the counties of the state will in the future be of the same feeling in this respect. Dr. Hauford continued. We established the state's right in the matter last fall when suit was brought against the city by the parents of a little girl excluded from the city schools because they refused to allow her to be vaccinated. The city won its case. It is a protection to all school children and to the community and we have observed the law strictly since it was enacted.

I have not been advised concerning any action ... to the revoking of physicians licenses. I have had one communication regarding new applicants for license but that is all.

There are many causes under the new law for which a medical license may be ... [illegible] ... applying for license or in passing examination ... false or assumed name, unprofessional ... other practitioner of a like or different name, conviction for crime involving moral turpitude, intemperance, criminal operation, representing that a ... [illegible] ... incurable disease can be cured, advertising cure of any specific disease.

PATRIOTIC ADDRESSES FOR SCHOOL CHILDREN FRIDAY

According to the usual custom patriotic addresses will be delivered at every school in the city Friday afternoon by members of Colorado Springs post No. 22, G. A. R. The exercises will be in the nature of the Memorial day observance.

Each of the speakers will be accompanied by two ... from affiliated patriotic organizations as follows: Mesdames Ormsby, Kyle and Work, High school; Mesdames Farrar, DeTolliver and Allen, Washington school; Mrs Hitier and Mrs Anderson, Ivywild school; Mrs Dickey and Mrs Armstrong, Steele school; Mrs McFadden, Mrs Johnson and Mrs Schuck, Lowell school; Mrs Smiley, Mrs Triplett and Mrs Mathew, Lincoln school; Mrs Ela, Mrs Gardner and Mrs Argue, Bristol school; Mrs Pixley and Mrs Hurle, Columbia school; Mrs Collins, Mrs Peabody and Mrs Eagerson, Liller school; Mrs Hara, Mrs Dexter and Mrs Potter, Garfield school; Mrs Munman, Mrs Bartlett, Mrs ... Hale, High school; Mrs ... and Mrs McM..., Eighth street school; Mrs Berry, Mrs Rodney and Mrs Williams, Roswell school; Mrs Lowther and Mrs Cree, Manitou school.

The speakers have been selected as follows: Judge Robert Kerr, High school; J. M. Jewell, Washington school; Otis Remick, Ivywild school; Henry McAllister, Steele school; T. Sheridan ...; T. A. Morris, Lincoln school; Robert Wace, Bristol school; J. F. Humphrey, Columbia school; D. N. Heizer, Lincoln school; J. W. Finkbiner, Garfield school; E. L. Buss, Heier ...; I. H. Burt, Eighth street school; J. W. Beals, Roswell school; ... Manitou school; A. ...

The committee on arrangements consists of Lewis ... Dana ... Otis Remick & B. F. Irvine and ...

NEW POINT OF LAW INVOLVED IN GARNISHEE UPON SHERIFF

Sheriff O. P. Grimes was served with garnishees yesterday in cases brought against Harry J. Crawford by Attorney R. L. Chambers of this city and Attorney J. N. B... of Colorado City to recover the sum of $20. Crawford is a prisoner in the county jail being held for complicity in the Ascough land fraud cases and the sheriff is in possession of upward of $100 belonging to Crawford. The prisoner has declined to issue an order for the sheriff to pay the two bills and the attorneys have instituted legal proceedings to recover. The case involves a fine point in law as to whether an officer of the court can be garnisheed for money or other property in his hands and taken from a prisoner in custody.

Sheriff Grimes has declined to surrender the money belonging to the prisoner and takes the position that the plaintiffs in the two cases named had no right to garnishee him. While there has been no decision in the Colorado supreme court that covers the case the sheriff is sustained in his position by decisions handed down by the supreme courts of Michigan, Georgia, Massachusetts, Oregon, Texas, Pennsylvania and other states. These courts have held that money is the best aid to escape and the sheriff has the right to take charge of any funds found upon a prisoner. In the decision handed down by the Missouri supreme court the decision held that money is the most effective kind of property a prisoner could have to be used as a means of escape and the safekeeping of the prisoner justified the retention of the money at least until the prisoner can be brought before a magistrate. Neither the officer nor the state acquires any title to the property until after conviction and the sheriff being an officer of the court, money in his possession taken from a prisoner must be held subject to an order of the court.

POCKETBOOK, CONSTITUTION, BIBLE SALVATION OF NEGRO

"I believe in three books for the negroes of America, the Bible, the Constitution and the pocketbook. I want my people to know the law of God, the law of their land and to become the owners of property."

That is the message of the Rev. E. W. Lampton, D. D., financial secretary of the African Methodist Episcopal church, to his people. Dr Lampton is one of the foremost negroes of America. He is here as the guest of his daughter who is here for her health and who resides at 421 East Huerfano street. It is not impossible that he will buy a summer home in this city, although his official position keeps him much of the time at Washington, D. C.

Buy Homes and Land.

"My advice to the American negro," said Dr. Lampton, "is to get a broad Christian education and to buy homes and land.

I do not countenance slavery nor condone it, but there can be no question of the important step it was to my people in placing them in an environment in which they have been able to grow.

"I am opposed to emigration. I want my people to stay in America. It is their country. They helped to make it. They have a share in the glory of their country's flag. I wear the badge of the Sons of Veterans with pride. If the protection of my country's flag demanded it I would gladly lay aside my ministerial garb ... [illegible] ... my country's army as a private ... and to ... that flag to ... [illegible] ... neither race can well advance without the aid of the other.

"I entertain great hope for my people in this country. To me the ... of the negro in the black belt of Mississippi is wonderful. I can appreciate this because I ... there in the ... period and I know what the conditions were at a time when the negro was unfit for the blessing of suffrage because of his ignorance. Today the sons of these freed men are accumulating property and acquiring education.

Tribute to Roosevelt.

"President Roosevelt has been criticised in some circles for his attitude toward the negro. It has never occurred to me that Mr. Roosevelt is the special friend of the negro in any sense. He does appeal to me, however, as the friend of all humanity and as the greatest American since the immortal Lincoln.

Schools and churches are the greatest agencies in the negro's development. I am gratified ... growth of the ... [illegible] ... at the head ... The receipts of ... have increased $18,000 during the past year. My total receipts were $... Every penny of this came from my own people. Out of this I have paid $11,356.37 to the church extension fund, $12,309.08 to educate ministers, $5,330.87 to ... widows, ... orphans ... My church founded the first newspaper ... America ... [illegible] ... has property ... city of Philadelphia valued at $... [illegible] ... Washington is worth $... Sunday School department ... has property worth $...

SERIOUS CHARGE TRIED BEHIND CLOSED DOORS

The case of the People vs. H. F. We..., charged with a statutory offense ... [illegible] ... Justice ... [illegible]

... District Attorney Shear for the prosecution urged that the girl being a minor could not be recognized by the courts in any way ... in the making of a contract ... marriage or any other but must be regarded as an infant or insane person. The question was taken under advisement by the court.

CONGREGATIONAL CLERGY TO MEET

SPRINGS MINISTERS TO ATTEND ARKANSAS VALLEY ASSOCIATION THREE DAYS AT RYE, COLO

All of the Colorado Springs Congregational ministers will take part in the program for the annual meeting of the Arkansas Valley association of Congregational churches to be held at Rye, Colo. today, tomorrow and Thursday.

The first session of the convention will be led by the Rev. James B. Gregg, who will also preach the sermon this evening. In the discussion of revivals the Rev. J. W. Neely of Manitou and the Rev. A. W. Moore, pastor of the Second Congregational church, will participate. The Rev. F. W. Hullinger of Colorado City will read a paper tomorrow on "Where Did We Get Our Bible?"

A joint meeting of the woman's board of missions will be held tomorrow afternoon. Mrs J. B. Gregg will read a paper on "Work Among the Chinese of San Francisco" and Mrs. M. C. Gile on "The Morning Star." In the evening Colorado college will be discussed under the head of "The Value of an Education and How to Get It." The devotional exercises in the evening will be led by the Rev. S. H. Cheadle, pastor of the Hillside chapel, who will talk on "What Is Vital to the Life of the Prayer Meeting."

Juggling With Dynamite.

Is no more dangerous than to neglect kidney disorders. Foley's Kidney Cure corrects irregularities and has cured many severe cases after other treatment has failed. It builds up the worn out tissues and restores health and vigor. "I was troubled with kidney complaint for about two years," writes A. H. Davis of Mt Sterling, Iowa, "but two bottles of Foley's Kidney Cure effected a permanent cure." Sold by Hefley-Arcularius Drug Co.

ANOTHER RESIDENCE STRUCK BY LIGHTNING

The residence at 1114 Lincoln avenue, owned by F. F. Castello and occupied by the families of R. L. Harrer and H. H. Joles, was struck by lightning Sunday afternoon and damaged considerably. Mrs Joles received a severe nervous shock but no one was injured.

The bolt entered the house at the end of the south gable and tore the ridgepole for a distance of eight feet. It tore a large hole in the roof near the chimney and the force of the explosion blew out part of the fireplace. The house was filled with soot and ashes and the furniture was stained.

CAMPAIGN PLANNED AGAINST DANDELION

The dandelion pest is fast taking hold of the city and nearly every park and private lawn in Colorado Springs is turning a greenish yellow color. The Chamber of Commerce has already taken up the matter and it is probable that every improvement society in the city will unite in an effort to rid Colorado Springs of the pest which is infesting and spoiling the beauty of its most attractive awards.

WEDNESDAY AT 9 A. M. WE START OUR GREAT UNLOADING

Sale of Surplus Stocks

Watch for advertisements in Tuesday evening's Telegraph and Wednesday morning's Gazette. 'Twill be the greatest value giving sale Colorado Springs ever knew. Prices in everyone of these twenty-four departments will be radically cut in many instances cost and value will be entirely lost sight of. Stocks must be reduced at once. Don't miss this great bargain opportunity.

Wednesday at 9 o'clock a. m. we start a sale that from a good-value viewpoint — will eclipse all previous records.

19 S. Tejon St. GIDDINGS BROS. ... Stores

No fictitious values are ever quoted by this store. Watch for genuine bargains in Tuesday's Telegraph and Wed. Gazette.

Big Leader

In Bedsteads, Spring Beds and Mattresses will this week be the prominent feature. Among the extensive stock we find some Wood Beds remaining from the stock of the Colorado Springs Furniture Co., that we shall close out at $1.50 each. These beds were sold at $6.50 to $10 each. Cheap woven wire springs to fit above at $1.25 each. Up-to-date styles in Metal Bedsteads, all sizes at from $2.50 up, including a popular good style, formerly sold at $6.40, now offered at $4.40. Mattresses at cut prices. Our line of very high grade Brass Bedsteads will be offered at quick selling prices to early buyers. Do not fail to see present prices of Dressers, Wash Stands and Chiffoniers.

FRED S. TUCKER

FURNITURE CO., 106-108 North Tejon Street

$1 PER MONTH.

We call for, sponge, press and ... one suit each week. Pantatorium, 12 E. Bijou. Phone ...

1-2 Off the price of any wool suit or wool costume

Just when these garments are most in demand we are offering all of our wool suits and wool costumes at just one-half price and any silk suit or silk costume for one-third less than the regular price. This unprecedented offer made to give room for an immense stock of new summer wash suits just beginning to arrive. Remember these suits and costumes now selling at cut prices are the most desirable garments that this market affords. Garments suitable for every occasion.

Wilbur's 100 E. Pike's Peak Ave

By half price we mean any $12.50 wool suit for $6.25, any $20.00 wool suit for $10.00, any $30.00 wool suit or costume for $15.00 and so on. By one-third off we mean any $10.00 silk suit for $6.65, any $20.00 silk suit for $13.35, any $30.00 silk suit or costume for $20.00, any $60.00 silk suit or costume for $40.00, any $100.00 silk costume for $66.00, and so on. No last season's goods or passe styles at any price.

Any pattern hat or imported model half price and special prices on other millinery

1-3 Off the price of any silk suit or silk costume

We Have Just Been Favored

... by the ... [illegible] ... book ... proof we are the cheapest store in town for books.

Books for presentation—in fact, books for everything and everybody. We ... [illegible]

The ... New Book and Stationery Co. 27-27½ S. Tejon Street

HOTEL MAINE Corner Main and ... Streets PUEBLO, COLO. A STRICTLY MODERN HOUSE ...

WE HAVE THE BEST

grade of coal that the market affords and can fill your bin now at very low prices.

If you want to save money on your summer supply of range coal try our range coal at $3.25 per ton.

"... "

Telephone 91 1 ... No. Tejon

Our Coffee Roasting facilities are second to none in America.

WE ROAST DAILY

DERN TEA & COFFEE CO. Phone 575 ... South Tejon Street

DERN-KENT COFFEE CO. Phone 538-A ... Ave. Cripple Creek ...

MELLIN'S Food

You may be thinking of using an artificial food for your baby. Try Mellin's Food, it is a proper food suited to the baby's condition. It is not a medicine but a true food. Let us send you a sample to try.

... MELLIN'S FOOD CO., BOSTON, MASS.

NewspaperARCHIVE® NewspaperARCHIVE®

The Big Sale

We are giving big values in

Men's Suits
Boys' Suits
and Raincoats

Extra values in our

Shoe Department

DOUBLE STAMPS ALL DAY TUESDAY IF YOU CUT OUT THIS AD.

Robbins

MASSAGE FOR OLD WOMEN.

Women it seems, begin to decay at the top, men at the bottom. Shakespeare puts the lean and slippered pantaloon, and the shrunken shank, before second childishness and mere oblivion, sans teeth, sans eyes, sans taste, sans everything. But we have often observed aged women of perfect figure long after their faces are furrowed, their teeth gone, their eyes sunken, their necks stringy. West of Central Park one may account for this among the elect, for there is a most accomplished massagist who reduces age to youth, whose fierce manipulation removes all wrinkles and stringiness, and converts the sallow, bloodless cuticle into a complexion of such pinkiness as might confuse a veteran masher. Scores of rich old women, many of them grandmothers and some great-grandmothers, visit the parlors daily and go through a course of sprouts that would frighten a young girl or ripe matron into conniption fits.

"My older customers," whispers the massagist, "are far worse than the younger ones. We sensibly expect vanity in the young and in those who have not passed middle age, but it is really shocking to me to see how very, very, VERY vain these veteran women are. And they are so hard to treat. I have to pound, and pinch, and squeeze, and roll, and rub, and stretch, and press and paint, and calcimine, and enamel. In my manipulation I am obliged to use alcohol of 180 proof." (Which means theoretically, but not absolutely, spirits containing 90 per cent. of alcohol and 10 per cent. of water). "Alcohol, being of an astringent nature, tightens the skin temporarily, stretching the old parchment over the bones, as it were, and causing it to appear youthful. Most of my customers are wealthy women of society. I can do up a young woman of dissipated habits in twenty minutes and send her forth like a rose, but the haggard female of 60 or 70 takes half a day."—New York Press.

PENANCE OF EMPEROR THEODOSIUS

The Emperor Theodosius, whose tomb has just been discovered near Milan, is famous in the history of Christianity. It was he who finally abolished paganism, destroying the splendid Greek temples and persecuting the adherents of the old religion with almost as much rigor as former emperors had persecuted the Christians. At his death, in 395, Christianity had become the ruling faith of the Roman Empire. His name is always associated with that of St. Ambrose, archbishop of Milan, and one of the four great Latin Fathers of the Church, the others being Jerome, Augustine and Gregory. St. Ambrose was the emperor's friend and spiritual adviser, and once exacted a striking penance from him. Theodosius, in a fit of rage, had ordered a general massacre of the citizens of Thessalonica, who had killed several of his officers in a riot. When St. Ambrose heard of the cruel deed he warned Theodosius not to approach the altar until he had shown his penitence. The emperor, disregarding the advice, came to church as usual, but was stopped in the porch by St. Ambrose and sent away. Not until Theodosius had spent eight months in doing penance and had finally prostrated himself on the pavement outside the church did the stern bishop give him absolution for his crime. The dramatic scene—the triumph of the church over the secular power—is well represented at the National gallery in Vandyck's copy of a famous Rubens, now at Vienna.—London Chronicle.

DYSPEPSIA

"Having taken your wonderful "Cascarets" for [illegible] ... stomach ... praise ... wonderful composition ... so-called remedies ... that Cascarets relieve more ... than all the others I have taken."
James [illegible], 108 Mercer St., Jersey City, N. J.

Best For The Bowels
Cascarets
CANDY CATHARTIC
THEY WORK WHILE YOU SLEEP

Pleasant, Palatable, Potent, Taste Good, Do Good, Never Sicken, Weaken or Gripe, 10c, 25c, 50c. Never sold in bulk. The genuine tablet stamped C C C. Guaranteed to cure or your money back.
Sterling Remedy Co., Chicago or N.Y. 593

ANNUAL SALE, TEN MILLION BOXES

For Over Fifty Years
An Old and Well-tried Remedy

MRS. WINSLOW'S SOOTHING SYRUP has been used for over sixty years by millions of mothers for their children while teething, with perfect success. It soothes the child, softens the gums, allays all pain, cures wind colic, and is the best remedy for diarrhoea. Sold by druggists in every part of the world. Be sure and ask for

COLORADO SPRINGS MINING STOCK EXCHANGE

MINES.

	Bid	Ask
Acacia	[illegible]	[illegible]
Anaconda	13½	14
Black Belle	06	08
C. C. Cons.	06¾	06½
C. K. and N.	10	12
Dante	04⅞	05
[illegible]	10	
Doctor Jack Pot	03¾	[illegible]
Elkton	49½	50¾
El Paso	2 00	2 07
Fanny Rawlings	01¾	[illegible]
Findley	76	[illegible]
Gold Dollar	09	09½
Gold Sovereign	11⅛	11¼
Index	05	
Isabella	30¾	31
Jack Pot		05⅞
Katinka		
Last Dollar	[illegible]	20
Lexington	05	05¼
Mollie Gibson	05½	05¾
Moon-Anchor	04¼	05½
Old Gold	04¾	05
Pharmacist	04⅞	05¼
Pinnacle	02⅞	
Portland	2 15	2 16
Prince Albert	03	03¼
Vindicator	85	90
Work	10¾	11

UNLISTED.

	Bid	Ask
Gold Coin	18	25
Golden Cycle		60
Independence	19	19½
Jennie Sample	03¾	04½
Jerry Johnson	19½	22
United Gold Mines	20	21

PROSPECTS.

	Bid	Ask
Agnes	02	03
Alamo		03½
American Con.	02¼	02¾
Anchor	01	01¾
Aola	01	02
Banner	02	02¼
Ben Hur		02
Black Wonder		02
Blue Bell	04	06
Bob Lee	02¼	02½
Buckhorn	01¾	02
Camilla	02⅞	03¼
Champion		009
Constantine		01⅞
Coriolanus		04
C. and C. C.	02½	
Dead Shot	01⅛	01¾
Des Moines	02⅝	03
Flower of the West	01¼	02
Gold Bond	05	05¼
Gold Knob		01½
Gould (new)	02½	
Greater Gold Belt	04	01
Hart		02
Hummer	005	
Ida May	04	
Jolly Jane	02	02¼
Keystone	03½	03¾
Kimberly	01	02
Kitty	008	
Little Bessie	01¾	02
Little Nell	02¼	03
Little Puck	02⅞	03¼
Magnet Rock		02⅞
Maria A.	007	009
Mariposa	01¾	01⅞
Marquette	01	02
Mary Nevin	04⅞	05¼
McKinney Ex.	03⅝	04
Merrimac		05
Midway	04¼	04¾
Missouri		
Nellie V.		
New Haven	03⅝	
O. K.		
Olive Branch		
Oriole		
Pilgrim Con.	02	02
Pointer	01	01¾
Princess		02
Progress	007	
Pythias	[illegible]	
Rattler	01¼	03½
Red Spruce	009	01
Republic	02	03¼
Robert Burns	008	
Rose Maud	04⅞	05
Rose Nicol	03¼	04
St. Thomas	01½	02
Sunset-Eclipse	01¾	02
Teutonic	06½	07
Uncle Sam		

MISCELLANEOUS.

	Bid	Ask
Blanche	01	
Bonzai		
Cable	006	
Cadillac		
C. C. Bullion		01
Easter Bell	004	006
Fauntleroy		
Favorite	004	006
Forepaugh		0075
Free Gold	003	006
Golden Age	006	
Golden Eagle	0065	01
Golden Terry		02
Goldfield	003	
Gold Hill		006
Goldstone	01	
Grace	0025	005
Hayden	004	005
Ironclad		007
Kaffirs	005	
Key West	002	005
Lucrative	0045	006
Madeline		
Magic	001	002
Margaret		005
Marion		003
Matoa		04
M. J. T.		
Montreal		02
Palace	004	
Prin Seti	002	
Silver	002	
Spar	004	004½
Tenderfoot		
Texas Girl	007	0075
Union		
Volcano	005	007
Wide Awake	006	
Zenobia		
Zoe	01	01¼

SEPARATE SALES.

MINES—El Paso, 300 at 2.07; Findley, 1500 at 76½; Gold Dollar, 1000 at 9½; Gold Sovereign, 1000 at 11½; Mollie G., 2000 at 5½; Old Gold, 1000 at 4⅞; Portland, 500 at 2.15.

UNLISTED—Ind. Con., 4525 at 19; Jerry J., 2000 at 20.

PROSPECTS—Banner, 2000 at 2¼; Const., 5000 at 1⅞; Gold Bond, 2000 at 5; Jolly Jane, 1000 at 2¼; Keystone, 2000 at 3¾; Little Bessie, 2000 at 1⅞; Little Nell, 1000 at 2½; May B., 1000 at 2⅝; McKinney, 4000 at 3⅝; Merrimac, 1000 at 1⅞; Missouri, 2000 at 1⅝; N. Haven, 2000 at 3½; Rose Nicol, 1000 at 3½; Teutonic, 1000 at 7.

LESSEE BOYD GETTING GOOD QUALITY OF ORE.

Special to the Gazette.
CRIPPLE CREEK, May 22.—Lessee Boyd [illegible] ... operating under ... of the Annold ... estate ... shoot ... is netting [illegible] ... The ... where the ... from four to six feet of $30 ore. The operators have between 400 and 500 feet to go before they get out of their territory. They are now shipping at the rate of about one carload a week.

MUCH ACTIVITY IN PROSPECTS ON BULL HILL

SYSTEMATIC DEVELOPMENT BEING PROSECUTED IN EVERY DIRECTION AROUND THE W. P. H. PROPERTY.

Special to the Gazette.
CRIPPLE CREEK, May 22.—The busiest section in the entire district now and the one that gives the greatest promise for the immediate future is the Ironclad hill, in the neighborhood of the W. P. H. and Jerry Johnson properties. Every foot of ground for a long way in every direction is under lease and new plants of machinery and shaft houses are being installed and erected in several places.

Systematic development work is being pushed in a dozen places and in a number one is now showing, so it is only a question of a short time until several new shippers will be added to the already large list in that region.

New machinery has ben installed on the Ore, Forlorn Hope, Blocks Three and Nine of the Jerry Johnson, O. K., Long John, and in numerous other instances plants of machinery sufficiently heavy for active operation have been installed in the last sixty days and within a month there will not be a piece of idle property within a thousand feet of the W. P. H. mine.

Since litigation between the Jerry Johnson and the United Gold Mines company has been settled, mining operations in that neighborhood have taken on a new lease of life and a large production is daily leaving this section of the camp.

SEAVER GETS LEASE ON BEACON HILL.

Special to the Gazette.
CRIPPLE CREEK, May 22.—R. L. Seaver, who with Chas. E. Harrison worked the famous W. P. H. mine so successfully, has now turned his attention to Beacon hill, having secured a lease on the Edith H. claim of the Jean L. company.

The property, which contains less than four acres of ground, is now being operated at numerous points and the lessees are expecting to open up the extension of the Lone Dollar ore shoot.

It is the intention of Mr. Seaver to immediately let a contract for the sinking of the shaft another 100 feet just as soon as surface water recedes sufficiently to permit of operations being carried forward without any interruptions.

GOOD ORE SHOOT IN ROSE MAUD PROPERTY.

Special to the Gazette.
CRIPPLE CREEK, May 22.—The ore shoot on the Rose Maud property on Gold hill is now being worked successfully. The ore was encountered at a depth of 206 feet and the operators have 50 feet of stoping ground. The property is being operated by the Pueblo Bonding and Leasing company.

The ore shoot recently opened is now measuring from one to two feet in width and showing considerable sylvanite. The ore occurs in a red boxite but the shoot has not been sufficiently developed to prove the exact extent of the ore body.

In anticipation of opening bigger and richer ore shoots as depth is obtained the leasing company has already erected large and commodious ore bins.

CRIPPLE CREEK MINING STOCKS

Special to the Gazette.
CRIPPLE CREEK, May 22.—On the local stock exchange today the following transactions took place: Alamo, 1,000 at 3¼; Banner, 2,000 at 2¼; Black Wonder, 2,000 at 1⅝; Cripple Creek Consolidated, 1,000 at 8½; Cable, 5,000 at .009; Crocsus, 5,000 at .002; Dead Shot, 1,000 at 1⅝; Elkton, 1,000 at 50; Gold Bond, 2,000 at 5¼; Gould, 2,000 at 2⅝; Jean L., 18,000 at .008; Jolly Jane, 4,000 at 2¼; Keystone, 3,000 at 3¾; Midway, 5,000 at 4⅝; Micherardo, 1,000 at 5¼; Mariposa, 2,000 at 1⅝; Old Gold, 1,000 at 5; Progress, 1,000 at 1⅝; St. Thomas, 1,000 at 2; Teutonic, 6,000 at 6⅝; Wide Awake, 5,000 at .0065.

FIRST AID TO THE DROWNING.
First Native—Why are they-uns rolling the colonel, ovah the barrel?
Second Native—He got a drink of wa-tah by mistake.

CRESSON COMPANY MAKING REGULAR SHIPMENTS OF ORE AVERAGING $30 TO TON.

FIVE CARLOADS OF ORE SHIPPED THIS WEEK

Special to the Gazette.
CRIPPLE CREEK, May 22.—The recent developments in the bottom level of the Cresson property at a depth of 800 feet is so encouraging that the management would not be surprised by opening up one of the bonanzas of the camp any day.

The ore shoot opened in this property a short time ago, which was small at the time, has now widened out from 12 to 14 feet across, with its full extent not determined as yet.

The shoot has been proven now for a distance of about 56 feet in length and the ore is showing in the face of both drifts as well as in the roof of the stope.

During the last week the management has taken out a total of five carloads of ore every bit of which will return values of $30 in gold to the ton. A cage is to be immediately installed and the shaft from the 300-foot level to the surface is being fixed so that guides can be put in.

The Cresson property is being worked by the Bull Hill Mining and Development company, a corporation that is composed of stockholders of the Cresson company and the active mining operations are under the supervision of R. D. Wattles.

THE COLORADO MIDLAND RY., to Cripple Creek; trains convenient hours, always on time.

THE OLDEST LIVING THING.

It Is Said to Be a Huge Cypress Tree More Than 6,260 Years Old.

"The statement recently made that there are yews in England which are the oldest living things on earth," Thomas H. Ireland said, "is not correct. These yews are very old, very very old; there is no doubt about that. Some of them were stalwart trees even before Caesar landed on these shores. There is one now standing in the churchyard at Fortingal, in Perthshire, which Decandole, nearly a century ago, proved to the satisfaction of a botanist to be over 25 centuries old, and another, at Hedsor, in Buclas, which is 3,240 years old. How Decandole arrived at an apparently correct estimate of the enormous age of these living trees is a simple thing, and the principle is doubtless well known today to all. The yew, like most other trees, adds one line, about the tenth of an inch, to its circumference each year. He proved this after an investigation extending over several years, and we know now, a hundred years later, that his deductions were correct. The old yew at Hedsor has a trunk 27 feet in diameter, proving its great age, and it is in a flourishing, healthy condition, now, like its brother at Fortingal.

"Their years are few, though, compared with those of the trees I had in mind when I made my first assertion that the statement printed about them in a scientific journal was incorrect. In one chapter of his writings Humboldt refers to a gigantic baobab tree in Central Africa as the oldest organic monument in the world. This tree has a trunk 29 feet in diameter, and Adanson, by a series of careful measurements, demonstrated conclusively that it had lived for not less than 5,150 years.

"Still it is not the oldest organic monument in the world, as Humboldt declared, for now Mexican scientists have proved that a huge cypress tree, standing in Chepultepec, with a trunk 118 feet and 10 inches in circumference, is older than it—older, too, by more than a thousand years—for it has been shown, as conclusively as these things can be shown, that its age is about 6,260 years. To become impressed with wonder over this, one has only to dwell on that duration for a little while in thought.

"Yet it is not so remarkable when one stops for a moment to remember that, given favorable conditions for its growth and sustenance, the average tree will never die of old age. Its death is merely an accident. Other younger and more vigorous trees may spring up near it, and perhaps rob its roots of their proper nourishment, insects may kill it, floods or winds may sweep it away, or its roots may come in contact with rock, and become so gnarled and twisted, because they have not room to expand in their growth, that they literally throttle the avenues of its sustenance; but these are accidents. If such things do not happen, a tree may live on for century after century, still robust, still flourishing, sheltering with its widespreading branches the men and women of age after age.—St. Louis Globe-Democrat.

RIO GRANDE
Sunday Rates: Denver, $2.00; Pueblo $1.25. Eight Trains daily.

NOTE CHANGE IN RIO GRANDE TIME table May 21.

IN A HURRY?
TAKE RIO GRAND NO. 8 TO DENVER; LEAVES 9:07 A. M.; ARRIVES 11:05 A. M.
OTHER FAST TRAINS?

RIO GRANDE
Sunday Rates: Denver, $2.00; Pueblo, $1.25. Eight Trains daily.

THE [illegible] INVESTMENT CO.
Bonds, Mortgage Loans and Colorado Securities.
Offices: Bank Block. Colorado Springs, Colo., U. S. A.

S[illegible] ALFORD & CO. BANKERS, BROKERS
Telephone No. 33. Cable Address "Shoald."
Removed to New Mining Exchange Building. Entrance to Offices: Room 503.

William P. Bonbright & Co.,
BANKERS AND BROKERS.
Colorado Springs, Colorado.
[illegible] Broad Street, New York.
15 George Street, London, E. C.
MEMBERS:
New York Stock Exchange.
Colo. Springs Mining Stock Exchange.

[illegible] Pairs Factory Samples of Ladies' Fine Oxfords [illegible]

Sample Sizes 3 to 5 A and 3 to 4½ B.

These oxfords are the entire sample lines of some of the big eastern factories. They have served their purpose, being used by salesmen as samples and returned to the factory in perfect condition. Hence our purchase and sale of them at less than the leather cost. If you wear a size within the range of sample sizes, the choice of this grand lot of shoes can be had as follows:

All $5.00 grades for $3.75
All $4.00 grades for $3.00
All $3.50 grades for $2.75
All $3.00 grades for $2.25
All $2.50 grades for $1.90

Style and Quality at the Right Price

Vorhes

EASTERN MARKETS

Stocks and Bonds. Grain and Provisions.

SILVER .... 58⅝ LEAD .... $4.50@4.60

COVERING BY FRANTIC SHORTS CAUSED SENSATIONAL ADVANCE

May Corn Jumped Six Cents and May Wheat Sold Four Points Higher Than Saturday's Close on the Strength of Expert's Report.

CHICAGO, May 22.—Covering by frantic shorts today caused a sensational advance of six cents a bushel in the price of corn for May delivery and 4 cents in the price of May wheat. Rumor of an attempt to corner all corn for May delivery was the main reason for the sharp bulge in the price of corn. Part of the advance was lost on profit taking. At the close May corn was up 4¼c. May wheat is up an even 3 cents. July oats are up ¾c. Provisions are a shade to 5c lower.

The wheat opened extremely strong, with an active demand for the May delivery. Initial quotations on May were up 1c at 99c. July was a shade lower to ⅜@½c higher, at 86 to 86⅝. The weather was again disappointing to those who had become satisfied that growing wheat needed moisture. Rains were reported both in the northwest and southwest. In addition wheat prices at Liverpool were higher.

The May option appeared to be in strong hands and efforts of shorts to dislodge offerings failed until the price had been bid up to $1.03. Meantime July advanced to 88⅝. On the 4 cent advance in May there was enough profit taking to cause a considerable reaction. At the same time factors had been apparently unheeded early in the session began to have their effect on the future deliveries. World's shipments were about 3,000,000 bushels in excess of the amount generally expected. The amount of breadstuffs on passage showed an increase of 304,000 bushels.

In addition a report of a Minneapolis crop expert, who is now investigating the winter wheat situation in the southwest was considered of a bearish character. It had been expected that the report would be quite bullish, hence an estimate by this authority of a fair crop proved a disappointment to the bulls. Another weakening influence was an increase of 25 per cent in primary receipts. The market, however, closed firm with May at 101. Final quotations on July were up ⅝@¾c at 88⅝. Clearances of wheat and flour were equal to 40,000 bushels.

An advance of six cents a bushel in the price of corn for May delivery was the feature of trading in the corn pit. The volume of trading that was transacted while the price was making this sudden upward leap was extraordinarily small, it being estimated at not over 100,000 bushels. There was no apparent pressure put on the May shorts, who seemingly had convinced themselves that they were in a bad predicament and the sooner they made the necessary sacrifice to get out the better they were likely to fare.

All that the leading longs could do was to refuse to sell any May corn. This they did until the price of May had jumped from 53c at the opening to 59c within half an hour of the start and at 59c the liberal profits in sight started moderate liquidation and a reaction soon followed, an estimate of 412 cars as the amount of receipts for tomorrow being a bearish factor late in the session.

May closed firm with a net gain of 4¼c at 57½c. July opened unchanged to ⅛c lower, at 47⅝ to 47¾, sold up to 48⅛ and closed at 48c, a net gain of ⅛c.

In sympathy with the sharp advance in other grains the oats market was firm. Trading was only moderate and mainly in July and September. July opened unchanged at 29½, sold up to 29⅝@⅞ and closed at 29⅝.

Provisions were firm early as a result of a 10c advance in the price of live hogs. Later sentiment became easier on profit taking. At the close July pork was off 5c at $12.62½. Lard was off 2½c at 7.25. Ribs were a shade lower at 7.25@7.27½.

	Open.	High.	Low.	Close.
Wheat—				
May	99	103	99	101
July	88	88⅝	88	88⅝
Sept.	81⅝	82⅝	81⅝	82
Corn—				
May	53	59	53	56⅞
July	47⅝	48⅛	47⅝	48
Sept.	47⅝	48⅛	47⅝	47⅝

WARNING.

You cannot have good health unless your kidneys are sound, for the kidneys filter the blood of impurities which otherwise act as irritating poisons and break down the delicate organs of the body and cause serious trouble. If you have kidney or bladder trouble and do not use Foley's Kidney Cure, you will have only yourself to blame for results, as it positively cures all forms of kidney and bladder diseases. Sold by Hefley-Arcularius Drug Co.

RIO GRANDE
Sunday Rates: Denver, $2.00; Pueblo, $1.25. Eight Trains daily.

SALT LAKE AND RETURN $20.00
On sale May 19, 20, 21. Return limit, June 10. Rio Grande office, 16 North Tejon street.

BUYING ORDERS FROM ABROAD

NEW YORK, May 22.—The tone of speculative sentiment underwent an abrupt transition during the course of today's trading in stocks. Defined rumors of a financial institution in trouble circulated late in the day. The influence on feeling of the violent break in prices of the latter part of the day was the more effective on account of the strength shown during the morning.

Last week's heavy liquidation and the apparent renewal of it in the closing hours of Saturday, left the expectation of very heavy selling to be faced. The good resistance offered by the market this morning, therefore, came as a surprise and the professional traders were inclined to hasten to make commitments on the long side of the market. The receipt of considerable buying orders from London gave an impression also of revived confidence in our securities on that side of the ocean.

The abrupt drop in Northern Pacific was of special influence in sentiment. It is now believed that the formation last week of the Northern Pacific directorate may be accepted as the definite conclusion of any harmony plans that may have been in contemplation and any accompanying hopes of the high values to be developed in all northwestern stocks by a comprehensive plan to conserve all interests.

Railroad traffic officials admitted some falling off in business on account of crop uncertainties and the strength of wheat today on the weather in the southwest augmented this influence. Some of the weakness of special stocks was attributed to the renewed campaign by advertising methods in favor of selling stocks. There was the usual short covering on the day's decline but pressure was renewed and the closing was easy.

Bonds were weak. Total sales par value $3,300,000.

United States bonds were all unchanged on call.

	Open.	High.	Low.	Close.
Am. Sugar	133	133½	130¼	130¾
Am. Loco.	47⅞	47⅞	44	44⅞
Am. Smelter	111⅞	111⅞	108¼	[illegible]
Am. Car Fdy	33⅝	33⅝	31	[illegible]
Atchison	79	79¼	77⅞	78
Amal. Cop.	79¼	79½	75	75⅝
Brook. Rap. T.	60⅝	61	57⅞	59
St. Paul	172	173	169⅝	169⅞
Rock Island	27	27	25⅞	25⅞
Colo. So.	26	26⅝	25⅝	25
C. F. and I.	42	42⅞	38	38⅞
R. & R. G.	28	28	26	26
Erie	39	39⅝	37⅞	38
Gen. Elec.	163⅞	170	164	166
Illinois Cent.	157	158	155	155⅞
Met. St. Ry.	115¾	115⅝	114⅞	115¼
M. K. and T.	25¼	25⅞	24⅞	24⅞
Mex. Cent.	19⅝	19⅝	18¼	18¼
Mo. Pacific	95¼	96	94⅝	94⅞
N. Y. Cent.	139⅞	140	13[illegible]	136¼
N. Y. Con. Gas	186	186½	185	186½
Peoples Gas	100	100	98⅞	98⅞
Pennsylvania	132⅞	133⅞	131⅞	131⅞
Rep. I. & S.	16⅞	16⅞	15⅞	16
So. Railway	29⅞	29	28	28⅞
So. Pacific	60	60⅞	58⅞	58⅞
Texas Pacific	31⅞	31⅞	30	30⅞
Union Pacific	117⅞	119⅞	115	116
U. S. Steel	26⅞	26⅞	24⅞	25½
Wabash	18⅞	18⅞	17⅞	17⅞
Wisconsin Cr.	22⅞	22⅞	1⅞	21⅞
Western Union	92⅞	93	92⅞	92⅞

Money closed 2 and 2½ per cent. Total sales, 1,382,900.

NOTE CHANGE IN RIO GRANDE TIME table May 21.

MISSOURI PACIFIC RAILWAY

Greatly Reduced Rates to the East

ONE FARE PLUS $2.00 FOR ROUND TRIP FROM ALL POINTS IN Colorado

to Kansas City, St. Joseph, and Missouri River Points

And all intermediate points East thereof to and including ST. LOUIS, CHICAGO, ST. PAUL, CAIRO AND MEMPHIS.

TICKETS ON SALE

May 27, 29; June 3, 5, 6, 10, 11, 12, 13; July 1 to 10th inclusive.

[illegible] SERVICE

Through Pullman and Tourist Sleepers, Free Reclining Chair Cars, Elegant Dining Cars, Meals a la carte.

All cars equipped with electric lights and fans. Detailed information cheerfully furnished.

H. B. KOOSER, Gen. Western Freight and Pass. Agt.
J. H. GINET, Jr., Trav. Pass. Agt.
17th and Stout Streets, DENVER, COLO.

NewspaperARCHIVE®

COLORADO CITY

MAYOR TO INSIST ON SUNDAY CLOSING LAW

In an interview yesterday, Mayor John F Murray said The ordinance relating to liquor selling will be rigidly enforced from now on Saloons will have to close at midnight and no Sunday liquor selling will be tolerated

EXPERTS ABLE TO FIND GAS

H McDougall of Denver and T E Spencer of Florence experts in oils and minerals in company with W Epperson and Anthony Bott visited different points in the supposed Colorado City oil fields yesterday and located oil and gas in several places. The experts were driven past the ... as well near the Colorado Midland round house and without any previous knowledge of gas existing there used their instruments and said gas would be found

VETERANS TO ATTEND MEMORIAL SERVICES

All veterans of the civil war are invited to participate in the memorial services to be held in the Congregational church next Sunday and in the exercises on Memorial day The veterans will form in marching order in front of the Bancroft school and attend services in a body

MR. AND MRS J A PROUT ENTERTAINED FRIENDS

Mr and Mrs J A Prout pleasantly entertained a party of friends from Colorado Springs at their home 510 South Fifth street Saturday evening Music and cards were the amusements Refreshments were served Those present were Mr and Mrs J D Clark Mrs Hattie Wade Mrs Van Overman, of Denver, Miss Ida Kelley Frank Skimmerdan, Mrs Annie Geiger of Monument Miss Nellie Clark, Charles Akers Miss Annie Rush L A Hedges and Charles Clark

COLORADO CITY NEWS NOTES.

K B. Wiley, of Cripple Creek, is in the city.

Thomas Brothers of Cripple Creek is spending a few days in the city

C W Reynolds and son and brother-in-law Dr W G Morgan visited Cripple Creek sunday

Prof G W Watson will move his family to this city and make their home at 310 Lincoln avenue

All singers who will participate in Memorial and Decoration day services are requested by Ralph Goff to meet in the First M E church at 8 o clock Thursday evening

Henry Wagoner John Butterick John Delink, James Riley, John Morgan and Henry Buckley were each fined $5 and costs in police court yesterday for being intoxicated Henry Wilson, who was arrested Saturday charged with disturbing the peace was discharged

AMUSEMENTS

JOHN DREW IN "THE DUKE OF KILLICRANKIE"

John Drew, supported by an excellent company, will appear at the Opera house this evening in his new play entitled 'The Duke of Killicrankie'

The piece is conspicuous for its brilliant dialogue and its clever characterizations It has not a single superfluous character all the dialogue of the three acts is practically spoken among four persons Its speeches are so witty clean-cut and so laden with humor as to make the average theater-goers used to considerable padding—sit up in delightful surprise The situations of the comedy are equally novel Particularly striking is the table scene of the second act where the duke after decoying Lady Addison Mrs Mulholland and Mr Pitt-Welby to his castle in Scotland, is a host at a breakfast with guests each cordially despising the other and letting slip no opportunity to cut one another in delightfully ironical speeches'

The characterizations of the comedy are so swift and so definite that they constitute the finest side lights on London fashionable life seen upon any stage in years Ferdinand Gottschalk as the tuft hunting Pitt-Welby ingratiating sychophantic and hypocritical plentiful in moral courage but absolutely lacking in physical is a perfect delight by his mere presence upon the stage aside from the brilliant repartee provided him in this the best part he has ever had Margaret Dale as Lady Henrietta Addison is a typical beautiful dreamy London girl of fashion awaiting her ... to come as a knight of ... Fanny Brough has a role of splendid distinctiveness as Mrs Mulholland ... widow of the late ... King whose one ... new husband ... of ... Kate Lester is ... countess ... and ... London's versatile ... her daughter ... whom she ... and ... stifle ... her ... that ...

It is ... stranger ... and more ... any respect and dissimilar to them all is the cultured manly witty but eccentric Duke of Killicrankie Never has Mr Drew exhibited such fine versatility of action as in the variation of this pretty romance of love Delicate in its sentimental scenes admirably restrained in its humorous and comic moments and tender in deep pathetic climax scenes the Duke of Killicrankie is John Drew at his best

THE MARIE FOUNTAIN CO.

The ... Marie Fountain Theater company with Eddy and Marie Fountain opened a ... engagement at ... last evening ... The play is a departure from the plays usually seen by ... In ... actions and ... say that it pleased would be putting it mild. From the rise of the curtain on the first act until the reconciliation of the partners in the last act the interest was intense The play abounds with comedy which element was a pleasing diversion from the more somber scenes Nothing was overdone There was a naturalness about the characters and surroundings that was indeed refreshing particularly so from the fact that most western dramas appeal to ... and firearms which is not so with In Colorado

Dion Boucicault's great Irish drama will be the bill commencing Thursday The scenes of the play are in Ireland during the seventeenth century The Inshavogue is the title of the play It is a well known standard drama ... In the eastern cities it ... as one of the best of stock productions Considerable expense is ... in ... setting the play and all who attend the performances may rest assured of seeing something novel and pleasing High class vaudeville between the acts

EMPIRE THEATER.

Talk about your photographic spasms

The Empire had one last night

It was a regular champagne jag and mum's the word

Something that's bound to set the town a-talking that's what The Moon's Lover is

Denver hasn't got over it yet

You saw it at the Orpheum last week and if you didn't it's because you didn't go and not because they didn't have it

Everybody knows it was a big success and now it has come to the Springs

By all means see The Moon's Lover

It's the hit of the bill the biggest and best moving picture ever shown at this popular playhouse

And it's only one feature of the program

There are other things at the Empire this week—rip roaring side splitting things that drive away the blues and send you home feeling good Not since the house opened has there been a better bill It's full of novelties such as the roller-skating man who makes a hit every time he does a "stunt" the bon ton three sketch artists of no mean ability and chock full of fun Otto Jeancon (his name tells the story) Eddie Higgins in buck and wing stunts and the feature act Training a Husband.'

Say but they're a jolly lot in Training a Husband Murray Ferguson Alma Dupree and Ed Higgins—you couldn't get a better combination for a musical comedy skit It brought down the house last night and ought to pack it every night this week

But the best thing of all simply because it's a novelty is The Moon's Lover'

If you don't see it you will get excited hearing people talk about it If you do see it, you'll get excited anyway

MUSICAL CLUB JOINS NATIONAL FEDERATION

The Colorado Springs Musical club gave its final recital for the season yesterday afternoon in Perkins hall to a large audience During the business session, the motion prevailed that the club join the Natonal Federation of Musical clubs and thus be entitled to be represented by delegates

Mrs Clarence C Hamlin the president, named the following committees Program—Mrs E E Taliaferro Mrs Daniel Thatcher Miss Frances Hetzer membership—Mrs. J. Dawson Hawkins, Mrs Robert Briscoe Miss Winifred Funkey

It was decided to ask each member of the organization to dispose of three season tickets at $3 each thus insuring the success of the artists concerts that the club members are already planning for the coming season A committee was appointed to take charge of the placing of tickets Mrs Herbert Skinner Mrs Allen T Gunnell Mrs Benjamin Brewster Miss Sadie Woodward

Allusion was made to a project for symphony concerts but the magnitude of the undertaking is such that nothing was done

The Symphony the subject chosen for the program, gave opportunity for the rendition of one of the most intricate and brilliant programs ever presented by the club The first number two movements of Beethoven's Eighth Symphony for two pianos was played by Miss Dwire Mrs S Jessup Mrs Otis B Johnson and Miss Baker

Miss Nellie Dairter sang contralto solos and Mrs H H Seldomridge and Miss Winifred Funkey sang duets delightfully

Miss Marie Gashwiler played one of Grieg's concertos Mr Wilhelm Schmidt performing the orchestral part on a second piano

The remainder of the numbers consisted of violin selections by Mrs Daniel Thatcher and an organ solo by John Doane Jr

POPULAR WANTS

WANTED SITUATIONS.

WANTED By woman who understands cooking food wholesome and dainty for the sick and invalid, a position of housekeeping or linen room H-107 Gazette office

LEGAL NOTICES.

NOTICE is hereby ... the ... of ... Realty ... same ... Peak ... and ... THE SCHOLZ & FYFE REALTY CO May 20 1905 By S H Scholz Pres

PIANO TUNING.

R W HUNTER expert piano tuner with Bird Piano Co 15 E Bijou Phone Red 488

POPULAR WANTS

WANTED HELP.

WANTED Men to ... barber trade More demand than all other trades combined Wages $12 to $20 weekly Few weeks ... Write ... catalogue ...

WANTED to 500 people to buy all kinds of unredeemed watches, diamond rings, musical instruments and overcoats, Myers Loan Office 5 E Huerfano

WANTED Carpenters and stonemasons to exchange work for lots, part cash paid The Hastings-Allen Realty & Building Co ... N Tejon

WANTED A competent ... office must have experience in bookkeeping credits loans and collections ... Bank Block

WANTED ... collectors for men ... good salary and ex...

WANTED—Lathes to exchange work for lots part cash paid The Hastings-Allen Realty & Building Co, 22 N Tejon

HELP furnished ... orders filled promptly National Employment 90 S Tejon

EMPLOYMENT ... National ... Building ...

WANTED YOU TO KNOW that Henager's ... guarantees positions ... graduates

WANTED Experienced girl general housework No washing ... dollars Mrs Hamp ... Wood avenue

WANTED girl for general housework ... Caramillo

WANTED—Experienced girl for general housework ... Fontanero

TWO ... work Broadmoor Dairy

WANTED Experienced dining room girl Apply Park ...

WANTED Few experienced lady agents Call three days R ... E Paso Bldg

WANTED Experienced saleslady for a ... Hibbard & Co

SEWED soles in 20 minutes, 75c Lightning Shoe Shop, 25½ North Tejon

A BOY wanted at Music's Pharmacy, 119 East Fontanero

WANTED Young ... to attend Central Business College Summer rates 3 mos $30

WANTED MISCELLANEOUS.

L STINE is the only dealer who is raising prices for all kinds of junk rubber and metals Bottles 25 cents per dozen Rags 90 cents per hundred 105 South Conejos

WANTED—Fifteen or 20 well broken burros not old, jacks preferred Address Hunter and Storer Stratton Park, Colorado Springs

WANTED—Cast-off clothing shoes furniture etc Send postal or phone 478-B People's Mission Relief Depot 118 South Cascade Ave

MODERN Compressed Air and Steam Carpet Cleaning Co We get carpets clean or no pay Telephone 475 B.

PARTY wanted to rent house for board of owner O P Snyder Manitou boulevard opposite lime kiln

WANTED—Room for two gentlemen, north no invalids permanent. H 442, Gazette

SECOND HAND phonograph or graphophone without records State price Box 618 city

PANAMA HATS CLEANED AND BLOCKED M GRATH, 25½ S TEJON

WANTED - Good horse cheap, must weigh 1200 Address P O Box 876

WANT to buy eight or ten pigs. F M Young Box 223

HIGHEST PRICES Paid for cut hair Mrs Crooks 20 E Kiowa street.

WE buy men's castoff clothing and shoes Phone Red 813 3 West Huerfano

DIAMONDS ¼ to 1½ karats, 12 N. Tejon St. Also old gold and silver.

WANTED TO RENT HOUSES.

WANTED—To rent 5-room house, modern, good location, 6 months, no children H 114 Gazette

WANTED To rent five or six room house inside ... block north Address H 319 Gazette

WANTED—More furnished houses to rent W W Williamson 27 N Tejon

WANTED—ROOMS AND BOARD.

FOR about the 10th of June wanted a ... comfortable room for steady State ... particulars H 117 Gazette

TO RENT—UNFUR. HOUSES.

WE have the largest line of furnished and unfurnished houses for rent all prices We have photos in our office of all these houses and will take pleasure in showing them to anyone

YATES & McCLAIN, THE HUSTLING REAL ESTATE FIRM 15 16 17 El Paso Bldg Phone 774-A

TWO ROOM cottage furnished or unfurnished ... Platte avenue Inquire 245 N El Paso street

SIX sunny rooms thoroughly modern, ... lawns janitor's service 1003 N Wahsatch

EIGHT ROOM house modern 25 South ...

CLAIRVOYANT.

MRS THOMPSON clairvoyant 50c and $1.00 Hours 9 to 9 26 S Nevada.

MADAM DAHKEY the best card reader ... 17 S Weber

HOUSEHOLD GOODS.

CARPETS, linens, ladies and gents wear ... easy payments ...

AUCTIONS AND AUCTIONEERS.

W ... 104 E Pikes Peak Ave ... you the quickest and most profitable way to dispose of your furniture or any kind of chattels.

PHRENOLOGISTS.

MADAM ISABELL—Practical and scientific phrenologist, 127 South Tejon

POPULAR WANTS

TO RENT—FURNISHED ROOMS.

THREE rooms the best location in the city for ... Also rooms for rent en suite or single 413 N Nevada, opposite North Park

FURNISHED ... rooms Apply 304 E Monument corner Weber

TWO neat rooms, housekeeping, thoroughly furnished very cheap 100 Wahsatch ave

FRONT room modern house private family, kitchen privileges 415 E ... fael

NICELY furnished modern rooms for housekeeping cheap Call 533 E High St

FURNISHED rooms for light housekeeping with bath 7 N Cascade

DESIRABLE room, modern improvements 11 East Boulder

FOR RENT Nicely furnished room 1201 N Nevada avenue

WARM rooms ... the La Clede, 2-2½ E Pikes Peak Ave

NICELY furnished ... home ... N Nevada

HERBAL COMPOUND a sure cure for catarrh and catarrhal affections At all druggists Take it now

BOARD AND ROOMS.

TWO beautifully furnished large rooms with or without board at the Lawton 329 E Kiowa street

MISS HORTON 428 North Weber street

ROOMS with or without board sleeping porches Mrs Hill 216 N Cascade

PLEASANT rooms with board, private baths 220 North Cascade Ave

ROOMS AND BOARD—Table board Mrs. Walter A Dunan, 117 N Nevada

ROOMS and board table board Misses Sheehan 724 N Nevada Phone 72 A

ROOMS and board Fine location Miss S H Avril 409 N Tejon

MISS JAY Table board 118 East Platte avenue

LARGE front room with porch also tent 509 North Nevada.

FOR RENT—BUSINESS.

FOR RENT Storage room 50x36 ft in heart of city Apply to 117 N Tejon St

HERBAL COMPOUND a sure cure for catarrh and catarrhal affections At all druggists Take it now

TO RENT FURNISHED HOUSES

ELEGANTLY furnished, fully modern 7-room house for rent, in 1300 block north; rent reasonable to good party Inquire 19 North Tejon St.

FOR SALE — Or rent nicely furnished house good location J C Freund, 5 Midland block

WILL the broker's wife who called at 2017 N Nevada Monday 9 30 a m., please call again soon

FOR RENT—12-room house, furnished, from June 1 to Oct. 21, 1220 North Nevada Ave

SIX-ROOM, modern, gas and coal ranges, pleasant yard Inquire at 521 North Corona before 11 a m

FIVE ROOM cottage three or four months reasonable no invalids 1425 N Tejon

FOR RENT—Furnished seven room house fully modern, 540 E Platte Ave

MODERN flat $15, rooms $ to $5 Call before 3 2016 N Tejon

VERY desirable furnished cottage four rooms and bath Close in. 620 N Oak

NICELY furnished 10-room house on Dale street Apply 227 North Weber

JUNE 1 to September 1 six-room modern cottage 2.6 N Nevada

THREE room cottage electric light fine location Inquire 115 Cheyenne Road

FOUR room modern house, furnished or unfurnished 6 North Tenth West side

MODERN eight room house for two or three months 1629 N Tejon St

POULTRY AND PET STOCK.

EGGS—Barred Plymouth Rocks and S C Brown Leghorns 50c and $1.00 per setting of 15 422 N Corona street

FRESH eggs, eggs for hatching Rooms for rent Incubator $15 724 Corona

HERBAL COMPOUND a sure cure for catarrh and catarrhal affections At all druggists Take it now

TO TRADE.

HERBAL COMPOUND a sure cure for catarrh and catarrhal affections At all druggists Take it now

FOR SALE—FURNITURE.

FURNITURE of three room house for sale cheap also guitar and bicycle Canary singer in cage Party leaving town this week 627 E Stillman street

LOST.

SUNDAY north ... pair gold glasses Probably at pavilion 21 N Tejon upstairs

SPECIAL NOTICES.

CARPETS and rugs renovated Do your work without taking from floor ... guaranteed 12 S Tejon ...

HERBAL COMPOUND a sure cure for catarrh and catarrhal affections At all druggists Take it now

MUSICAL INSTRUMENTS.

W ... grate ... heater ... for $30 ... Monthly ... Inquire at ... East Bijou

MAGNETIC HEALER.

HERBAL COMPOUND a sure cure for catarrh and catarrhal affections At all druggists Take it now.

POPULAR WANTS

BUSINESS CHANCES.

FOR RENT

A 15-room house ... with ... all ... furnished ... Price right to responsible party

Large barn for ... horses and carriages close in ... for year lease See me about this at once

R. A. BARTON

... Block

... E Pikes Peak Ave

A BARGAIN ... oil and gasoline business ... tank wagon ... trade ... the old ... established business ... ... at once, 527 S Weber St

NEW ... room house for sale, $100 ... $20

F C FRANKLIN & CO

7½ N Tejon Phone 107 B

ROOMING ... blocks from ... $450

A J LAWTON

... Peak

WELL ESTABLISHED business free ... business for lady ... P O Box 563

HERBAL COMPOUND a sure cure for catarrh and catarrhal affections At all druggists Take it now

FOR ... 711 East Pikes Peak

FOR SALE—MISCELLANEOUS.

FOR SALE—Fine fresh cow $50 can be seen at 215 Philadelphia avenue, De Witt Park

FOR SALE or rent National cash register J R Snyder's Ticket Agency

WELL bred Water Spaniel 3 months old ... North Nevada Phone 72 A

FOR SALE Man's Kentucky saddle and lady's side saddle Apply 810 N Weber

FOR SALE Tent 12x16 312 East Uintah street

FOR SALE Pair high bred young horses ... 610 N Oak street

HERBAL COMPOUND a sure cure for catarrh and catarrhal affections At all druggists Take it now

TO LOAN.

THE STAR LOAN COMPANY

Phone Main 578 21 Bank Building

Is the recognized bank of the wage earner A clerk bookkeeper machinist, engineer or employe can obtain money of us on his notes without security You can get

Amount	Monthly	Semi Monthly	Weekly
$100 Repay	$20 85	$13 35	$6 65
$ 50 Repay	12 25	6 65	3 35
$ 15 Repay	4 00	2 00	1 00

Or any other amount Repay in smaller amounts if desired But these payments get you out of debt instead of plunging you in deeper and keeping you there. Confidential no unpleasant inquiries.

LOANS

Chattel loans one per cent up Every courtesy offered at the old stand "You may have heard of us, we still loan money"

TO LOAN

Money at 6 and 7 per cent on real estate; no delay

W W WILLIAMSON,

Member Colorado Springs Real Estate Exchange

Tel 476-A 27 N Tejon St.

THE WESTERN LOAN ASSOCIATION Room 11 P O Block

Is the place for every salaried person in town to get money on your personal note Lowest rates. Strictly confidential

THE KEYSTONE REALTY AND CONSTRUCTION CO., ... Denver Colo., make building loans and ... any good building proposition

MONEY TO LOAN ON GOOD CHATTELS TERMS TO SUIT BORROWER WOLFE & BELL, ROOM 4, P O BLDG

CHATTEL LOANS—Lowest rates A. L. CARDELL Room 1, Midland Block.

MONEY at reasonable rates on chattels and valuables Room ... P O Bldg

HORSES AND VEHICLES

FINE pair 1,400-lbs young team toppy city broke Can't hitch them wrong Also family mare two good single drivers harness buggies and carts. Barn 117 N Nevada P O Box 461

CARRIAGES and wagons repaired at lowest prices Rubber tires a specialty All work guaranteed Hemenway's Carriage and Repair Shop 2 S Cascade

FOR SALE Good family horse $65, two burros $1 each Wright Ranch, 1½ miles east Prospect Lake

BUGGIES painting horseshoeing, McPherson carriage work 1410 S Nevada Phone Black 761

FOR SALE Fine gentle driving horse rubber tire buggy and harness Address Box 1171 city

FOR SALE—All kinds of horses and mules Rear 621 Cheyenne Road

FOR SALE- A good family driving horse and phaeton Inquire at Plaza Hotel

OSTEOPATHY.

DR G W PAULEY and wife graduates Still's college Kirksville Mo 303-4 De Graff Bldg 118 N Tejon Phone Red 1272 Best equipped office Best services

HERBAL COMPOUND a sure cure for catarrh and catarrhal affections At all druggists Take it now

MISCELLANEOUS.

FOR RENT—cheap ... six acre fruit ranch in full bearing Inquire at 715 North Nevada avenue

MIRRORS resilvered or made ... new glass Mirror signs ... Wahsatch ...

SAVE MONEY See Wm ... Exchange place ... Pikes ...

TRANSFER AND STORAGE.

PIANO & household goods packed, moved and stored 706 N Tejon phone 3...

HERBAL COMPOUND a sure cure for catarrh and catarrhal affections At all druggists Take it now.

MINES AND MINING.

HERBAL COMPOUND, a sure cure for catarrh and catarrhal affections At all druggists Take it now.

POPULAR WANTS

FOR SALE—REAL ESTATE.

FOR SALE

Beautiful Wood avenue home consisting of ... room strictly modern in every particular must be sold at once Make ... offer

... room modern house in the 700 block N ... a very ... owner out of town needs money It's a bargain at $2,750

Good ... room modern home on North Nevada avenue with full lot eastern exposure Only $2,800

Modern 5 room cottage ... block ... Price $... $... balance ... will purchase ... sold this week

... room cottage in the North End Price $800 $50 cash balance $10 per month

Nice modern ... room cottage in the North End which must be sold within the next ten days regardless of price

VACANT LOTS—

... lots in the North End to trade for improved city property

Lot in Hilltop addition 50x190 Price $1...

Corner lot Corona and Wahsatch Price $750

Two corner lots 50x190 1300 block Must be sold Easy terms

Lot on De Norte between Cascade and Wood south exposure Price $1,000

THE DAVIS REALTY CO

No 2 E Pikes Peak Ave

FOR SALE

$9,000—... rooms strictly modern house in the North End with hot water heat full lot barn everything first class If you are looking for a nice home be sure and see this before buying

$3,800—8 room house modern throughout close to the college campus an ideal home and cannot be beaten for the price

$4,250—7 room modern house a little gem of a home in the North End close to the finest residences in the city

$3,500—We have a fine grocery store on North Tejon street in first class location The above price includes stock and fixtures This store is doing a large business, but owner must leave city

$2,200—Buys a new stock of groceries and new fixtures right in the center of the city This store is doing a nice little business and is going to be sold within the next ten days

If you are looking for a business of any kind come in and see our list, for we certainly have what you want.

COTTEN & TERRILL

22½ North Tejon Street

SEE WYATT REALTY CO.

FOR WHAT YOU WANT IN THE WAY OF BUYING, SELLING OR EXCHANGING PROPERTY. CAN POSITIVELY SUIT YOUR DESIRES.

HOUSES TO RENT. AGENT FOR ALL KINDS OF COAL. SOME SPECIAL BARGAINS FOR INVESTMENT.

WYATT REALTY CO.,

4½ S. TEJON. PHONE BLK 1691.

FOR SALE.

BY A J LAWTON

4-ROOM COTTAGE, not far out south front large lot, small barn, make offer $1,...

5-ROOM MODERN HOUSE, 4 blocks out, new, all in first-class condition, barn and chicken yard fine lawn, shade, basement, you can't do better if looking for a house $2,100

5-ROOM MODERN COTTAGE large barn and chicken-yard, iron fence lawn and shade, on car line, north and east $3,000

5-ROOM COTTAGE modern except heat 900 block north close to car line This is great snap

A J LAWTON

Phone 501 17 E Pikes Peak.

A BEAUTIFUL HOME

Is one of the ... "Life Worth Living" and Ivywild, the only suburban residence ... of Colorado Springs, the City of H... ..., offers the choicest opportunities for beautiful surroundings, without wind or dust, with native trees and running streams, giving a fine rustic and rural appearance, you have all the advantages of the city, with car service, telephone and electric light connections all delivery and all modern conveniences

I am headquarters for Ivywild property and can offer special inducements in improved and vacant property

It will pay you to call and talk it over

W W WILLIAMSON

Tel 467-A 27 N Tejon St.

$100 CASH, $20 PER MONTH buys a handsome home of five rooms bath vestibule large cemented cellar lot 50x150, stone fences, lawn, over 100 trees and shrubs This house is beautifully finished, has polished floors, tinted walls, best open nickel and porcelain plumbing, enameled tile bath and kitchen extra large porch Price is low The Hastings-Allen Realty and Building Co., 22 N Tejon street

OR FOR RENT—Pretty 3 and 5-room furnished cottages, sunny, clean, water in side lot 50x225 feet fine view of mountains nice neighborhood 1411 North Wahsatch avenue, nice place for chickens fine iron fence, all around Please call 410 West Columbia street

$25 CASH, $10 PER MONTH for a home of three rooms and cellar lot 100x100 northeast The Hastings-Allen Realty and Building Co 22 N Tejon

FOR SALE—BY OWNER modern ... room house lot ... Brookside terms to suit purchaser Owner leaving city will sell at great sacrifice Call ... 1 Midland block

$100 CASH $16 PER MONTH for a new model cottage of four rooms and bath beautifully finished large lot lawn and cement walks Near Golf Club The Hastings-Allen Realty and Building Co 22 N Tejon street

IF you want to buy, sell, trade or rent property Call and see HEWITT & RAMSEY, 18 N Tejon St upstairs Phone 988-A

MODERN rooming house furnished easy terms Mrs Salmer 5 2 High ...

FOUR ROOM cottage close in cheap ... this week Inquire 815 E High ...

TWO ... room houses great ... sell within ten days Wm ... 17 N Tejon St

FOR SALE- RANCHES.

BUYING RANCHES

In Colorado at $1.75 the acre, 1-10 down ten years credit on the balance beats gold mining for a dead sure profit from the minute you are the owner A. W. ... 1 ...

RAILROAD TIME TABLES.

DENVER & RIO GRANDE.

May 2, 1905

NORTH BOUND FOR DENVER

No		Leave
16—	... Grand ... Salida Leadville and Glenwood	6 45 a m
6	... Lake City and ...	
	...	8 16 a m
8	...	9 06 a m
12—	For ... Kansas City and Pueblo	11 25 a m
2	...	3 05 p m
10—	...	5 25 p m
14—	...	8 25 p m
4	... Lake City and Pa ... Coast	7 55 p m

SOUTH AND WEST FROM DENVER

No		Leave
15—	For ... Leadville and Glenwood	... a m
5—	For ...	... a m
1—	For ...	12 36 p m
13—	For Pueblo	10 30 a m
9—	For ... Pueblo	3 45 p m
7—	For Pueblo	6 00 p m
11—	For Kansas City and St Louis	7 05 p m
3—	For Salt Lake City and Pacific Coast	10 40 p m

MANITOU BRANCH TRAINS

No	Lv Colo Spgs	No	Lv Manitou
43	7 50 a m	44	8 30 a m
45	10 ... a m	46	11 30 a m
47	5 ... p m	48	5 25 p m
49	... p m	50	... p m

COLORADO SPRINGS & CRIPPLE CREEK DISTRICT RAILWAY.

(THE SHORT LINE)

Daily	WEST BOUND	
No 5—Lv	Colorado Springs	10.00 a m
Ar	Cripple Creek	1:10 p.m.
No 7—Lv	Colorado Springs	6:00 p.m.
Ar	Cripple Creek	9 05 p.m.
Daily	EAST BOUND.	
No. 6—Lv	Cripple Creek	... a.m.
Ar	Colorado Springs	10.30 a.m.
No 14—Lv	Cripple Creek	... p.m.
Ar	Colorado Springs	6.35 p.m.

Through trains of day coaches and observation cars between Denver, Cripple Creek and Victor are run over the Colorado & Southern Ry to and from Colorado Springs

Short Line trains arrive and depart from Santa Fe Station, Colorado Springs City ticket office, 119 E Pikes P ...

SANTA FE GUIDE.

Union Station, E Pike's Peak Ave. March 1, 1905

FAST BOUND AND CALIFORNIA.

Kansas City and Chicago	6.00 a.m.
Denver to Pueblo	10 00 a.m.
Denver to Pueblo	3:00 p.m.
California Ltd., Kan. City, Chicago	6:00 p.m.
Chicago, vestibuled	10:00 p.m.
Denver to Colorado Springs	11:00 p.m.

NORTH BOUND TO DENVER.

Chicago, K. C. and California	6:00 a.m.
Kansas City to Denver	10:25 a.m.
Pueblo to Denver	1:00 p ...
Limited from California	3.11 p.m.
Pueblo to Denver	6:25 a.m.
F... C M Ry	...

C C HOYT, City Passenger Agt, 119 North Tejon street, A. E. ... Agent, Colorado Springs

COLORADO & SOUTHERN.

City Ticket Office No. 119 E Pike's ... Call in and ask ...

NORTHBOUND

For Denver, Boulder, Ft. Collins, ...	...
For Denver Boulder, Kansas City, St Louis and the east	...
For Denver, Boulder, Ft. Collins, Omaha, Chicago and the east	1:00 ...
For Denver, Kansas City, St. Louis	3.20 pm
For Denver, Omaha, Chicago and east	... pm
For Denver	7:30 pm
For Denver via Manitou Junction	...

SOUTHBOUND

For Pueblo	... am
For Pueblo	...
For Pueblo, Trinidad, Ft. Worth	... pm
For Pueblo	7 11 pm
For Pueblo, Trinidad	10:20 pm

Trains arrive from ... 6:20 ... a. m., 1.25, 4:00, 10:20 and 11:20 p. m. ... Manitou Junction, 6:30 p. m. Trains arrive from the south, 6:25 and 10:20 a. m., 12 55, 3.25 and 6:25 p. m.

J. H. SPRINGER, C. A.

MISSOURI PACIFIC RAILWAY.

Arrive. Leave.

10:25 a.m. St. Louis, Kansas City, St. Joe, ... 11:... p.m. ... Kansas City, ...

COLORADO MIDLAND RAILWAY.

Taking effect March 1.

WEST BOUND.

No.		Leave
9—	Cripple Creek and Ute ... via ... D. & R. G. depot	...
5	Colorado, Utah and Pacific Coast Limited, Santa Fe depot	11:20 am
7—	Cripple Creek and Ute ... Pass, D & R G depot	7:30 p.m.
3—	Colorado Utah and Pacific Coast Limited, Santa Fe depot	11:30 p.m.

EAST BOUND.

No.		Arrive
6	From Colorado, Utah and Pacific Coast Santa Fe depot	6:25 a.m.
8—	From Cripple Creek and Ute Pass, D & R G depot	10:20 a.m.
12—	From Cripple Creek and Ute ...	...
4	From Colorado, Utah and Pacific Coast, Santa Fe depot	7 10 p.m.

All trains to and from Cripple Creek district leave from and arrive at D. & R. G. depot Other trains leave from and arrive at Santa Fe depot.

Ticket office No 9, North Tejon St. C E BROWNE, Gen. Agt

ROCK ISLAND SYSTEM.

LEAVE COLORADO SPRINGS

No		
6—Rocky Mountain Limited to ...		11 30 am
6—Vestibuled Limited for Chicago via Omaha		10:00 pm
Colorado Flyer Kansas City, St Joseph St Louis and Chicago		2 30 pm
16—For Kansas City, Memphis via Kansas City ... and St ...		7 35 pm
5—Limited to Pueblo		8 20 am
9—Limited to Pueblo		11 50 am

ARRIVE COLORADO SPRINGS

6—Vestibuled Limited from Chicago	7.20 am
15—From St Louis and Kansas City	3 15 am
5 Colorado Flyer from Kansas City St Joseph, Omaha and St Louis	11 ... am
... Rock ... Mountain Limited	9 40 pm

Through sleepers and chair cars on all trains, dining cars for all ...

THE CRIPPLE CREEK SHORT LINE MIDLAND TERMINAL RY.

Via Colorado Midland Out of Colorado Springs

EFFECTIVE MARCH 1

WEST BOUND

No. 1 Lv Colorado Springs ... Ar Cripple Creek ...

No. 11—Lv Colorado Springs ... Ar Cripple Creek ...

EAST BOUND

... Lv Cripple Creek ... Ar Colorado Springs ...

NEWSPAPERARCHIVE®

NEWSPAPERARCHIVE®

The [illegible] Grocery and Baking Co.

(Successor to A. D. Craigue)

28 NORTH TEJON STREET TELEPHONE MAIN 34

TUESDAY SPECIALS

50 lbs. Nonpareil Flour	$1.30	1 lb. [illegible] Creamery Butter	28c
50 lbs. Alpine Flour	$1.35	10 lb. [illegible] Creamery Butter	$2.75
13 lbs. Best Cane Sugar	$1.00	1 can Imported French Peas	13c
1 large can Kippered Herring	23c	3 cans [illegible] Tomatoes	27c
Soliture Spices (any kind) per	9c	[illegible]	25c
1 large bar Ivory Soap	9c	[illegible]	25c
4 bars Florida Soap	10c	5 lb. pail Pure Lard	32c
4 bars Industrial Tar Soap	10c	[illegible] lb. pail Pure Lard	48c
7 bars White Russian Soap	25c	10 lb. pail Pure Lard	95c
[illegible] bars Lighthouse Soap	25c	20 lb. pail Pure Lard	$1.85
10 bars Ideal Soap	25c	7 boxes [illegible] Matches	25c
7 bars Walker's Family Soap	25c	[illegible] White House Coffee	65c
[illegible] gallon can Peaches	35c	1 lb. can White House Coffee	35c
1 gallon can Apples	25c	1 lb. Best Rio Coffee	17c
1 gallon can Plums	30c	1 lb. Craigue's [illegible] Coffee	27c

A FULL LINE OF BAKERY GOODS.

DAILY WEATHER RECORD.

The following meteorological record is furnished by the Colorado College weather bureau for 24 hours ending at 6 p. m. yesterday:

Temperature at 6 a. m.	47
Temperature at 12 m.	5[illegible]
Temperature at 6 p. m.	[illegible]
Maximum temperature	6[illegible]
Minimum temperature	[illegible]
Mean temperature	5[illegible]
Max. bar. pres., inches, 6 a. m.	24.[illegible]
Min. bar. pres., inches, 12 m.	24.[illegible]
Mean velocity of wind per hour	7
Max. vel. of wind per hour	1[illegible]
Mean relative humidity	29
Mean dew point	29
Precipitation in inches	.46

City Briefs

Satisfied people wear Asmby's spectacles.

FINELY furnished rooms at Y. M. C. A.

BORN—To the wife of Jos. G. Dern Saturday, a son.

ALAMO CAFE—Open from 7 a. m. to 8 p. m. Moderate prices.

FOR reserved seats at the Opera house telephone No. 720-B.

RHODODENDRONS this week. Haldwood, florist, Platte and Wahsatch. Order bedding plants now.

DISTRICT MEETING—Mrs. Goudy's district of the First Presbyterian church will meet at her home this afternoon at 3 o'clock.

ONLY $2.50 FOR the round trip to Cripple Creek via the Short Line Thursday, May 25, 10:35 a. m., on train leaving from Santa Fe-Colorado & Southern depot.

LOW RATE SUMMER EXCURSIONS To Chautauqua Lake and Asbury Park. For illustrated folder, rates and general information write Erie Railroad, 556 Railway Exchange, Chicago.

TO REFORMATORY—Sheriff J. O. P. Grimes escorted Arthur Flannegan to the state reformatory at Buena Vista yesterday, the young man having been found guilty of forgery.

I AM GOING and would be glad to have you accompany me on the excursion to Cripple Creek via the Short Line Thursday, May 25. The train leaves from the Santa Fe-Colorado & Southern depot 10:35 a. m.; $2.50 for the round trip.

A SANITARIUM FOR CONSUMPTIVES Conducted by the Salvation Army, splendid results are being obtained. Address Secretary, Amity, Colo.

VISITORS General Secretary Fecheter, of the Salem, Ore., Y. M. C. A., and Secretary Wright, of the Portland association, are guests at the local association. They are on their way to the Niagara Falls conference.

CRIPPLE CREEK EXCURSION over the Short Line, $2.50 for the round trip, Thursday, May 25. Train leaves Santa Fe-Colorado & Southern depot 10:35 a. m.

TEMPERANCE UNION—The East Side W. C. T. U. will be entertained at the home of Mrs. I. Hamilton, 806 East Monument street, this evening at 8 o'clock. There will be a musical and literary program and refreshments.

CANNOT COME—Mayor Henry C. Hall received a letter from Secretary of War William H. Taft yesterday in which the latter says it will be impossible for him to stop in this city on his way from Chicago to the Pacific coast.

DIED ON COAST—Word has been received in this city of the death of Adrian M. Jones in San Francisco several days ago. Mr. Jones was at one time foreman of the Gazette composing room, was an enthusiastic trades-unionist and a Mason. Mr. Jones had many friends in this city.

BOND FORFEITED—Justice Ruby yesterday declared the bond of Joseph Majors, in the sum of $200, forfeited and issued a capias for his arrest. He failed to appear for trial upon a charge of assaulting Jesse Anderson during a dog fight on South Tejon street several days ago.

KERR HONORED—George W. Curfman, the new department commander of the G. A. R., has selected Judge Robert Kerr, of this city, to succeed Judge H. M. Orahood of Denver as judge advocate of the department of Colorado and Wyoming. All legal matters relating to the department will be referred to Judge Kerr.

Y. M. C. A. NOTES

A new and unique method of raising money to be used to pay the expenses of four delegates to the Lake Geneva conference, July 28 to August 3, has been adopted by the Boys' department of the Young Men's Christian association.

Secretary Jesse G. Arnold has been given the position of Year. He will appoint 12 boys to be Months, they will each appoint four Weeks and each Week will appoint seven Days. Each of the 336 persons composing the calendar will make a subscription to the fund amounting to not less than ten cents and it is expected that a substantial sum will be raised.

Arrangements were made at a meeting of the board of directors last evening to have Secretary Arnold and Daniel L. Hoffer, assistant physical director, attend the Lake Geneva conference. A study of methods of conducting Boys' departments will be made at this conference and association secretaries from all over the United States will be present.

The Richest Man in the World.

The richest man in the world can not have his kidneys replaced nor live without them, so it is important not to neglect these organs. If Foley's Kidney Cure is taken at the first sign of danger, the symptoms will disappear and your health will be restored, as it strengthens and builds up these organs as nothing else will. Oscar Bowman, Lebanon, Ky., writes: "I have used Foley's Kidney Cure and take great pleasure in stating it cured me permanently of kidney disease, which certainly would have cost me my life." Sold by Hefley-Arcularius Drug Co.

AT COLLEGE—Judge Ben B. Lindsey, of Denver, addressed the students of Colorado college at chapel exercise yesterday noon. He gave a number of anecdotes and spoke of the work of the juvenile court of Denver.

Kindly Take Notice that Ely's Liquid Cream Balm is of great benefit to those sufferers from nasal catarrh who cannot inhale freely through the nose, but must treat themselves by spraying. Liquid Cream Balm differs in form, but not medicinally from the Cream Balm that has stood for years at the head of remedies for catarrh. It may be used in any nasal atomizer. The price, including a spraying tube, is 75 cts. Sold by druggists and mailed by Ely Brothers, 56 Warren street, New York.

NOTE IMPORTANT CHANGES in Rock Island time table.

DEMOREST—The Demorest silver medal contest, originally set for tonight, has been postponed until Thursday night. It will be held at the M. E. church, South.

MISSION—The Woman's Home Mission society of the M. E. church, South, will hold its monthly meeting this afternoon at 2:30 o'clock in the pastor's study.

NOW IS THE TIME TO ARRANGE FOR SUMMER VACATIONS.

Very low rates will be in effect to the east June 29, 30, July 1, 2, via the Pennsylvania lines. For rates and further information address Geo. T. Hull, D. A., 819 Seventeenth street, Denver, Colo.

$1.25 PUEBLO ROUND TRIP Via C. & S. every Sunday.

RIO GRANDE

Sunday Rates: Denver, $2.00; Pueblo, $1.25. Eight Trains daily.

NOTE CHANGE IN RIO GRANDE TIME table May 21.

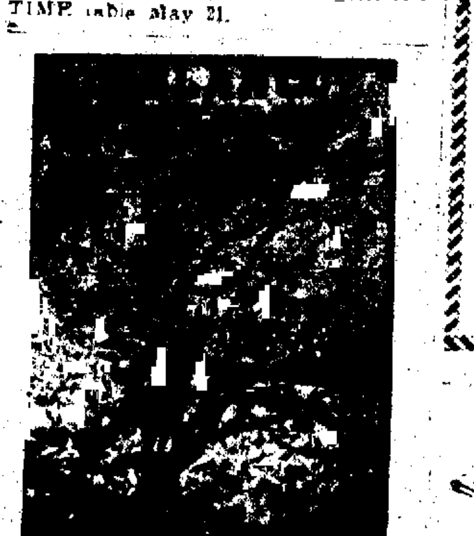

CHAS. SCHIELE, Maker, Colorado Springs, Colo.

SPRINGS MEN BUY EIGHTY ACRES IN PEAVINE DISTRICT.

J. K. Miller returned last night from Reno, Nevada, where he closed a deal for 80 acres of ground in the Peavine district for the Nevada Queen Mining company, in which he, Campbell J. W. Sheafor and Mr. Miller are interested. The company also owns 80 acres in the Goldfield district. On the new ground fine ore has been found with which to begin operations. Mr. Miller was absent eight days.

Velox

TURNED SEPIA BY VELOX RE-DEVELOPER

A Demonstration at our store Wednesday, 24th, 7:10 p. m.

Bring in a Velox print and have it made Sepia.

Also bring in your favorite negative and have a Velox print made.

The troubles of Velox explained away.

The Miller-Butcher Drug Co.

No Liquors. Cor. Opp. P. O.

The people that sell KODAKS winter and spring.

Something New

MINT SAUCE JELLY

FOR LAMB, MUTTON, CHOPS, CUTLETS, ETC.

W. N. BURGESS,

Fancy Groceries and Bakery Goods

Telephones [illegible] and [illegible]. 113 N. Tejon St.

AFRAID?

To drink City Water. Of course it's the best on earth. But a little OFF COLOR this time of year.

We are making a specialty of CRYSTAL DISTILLED WATER, absolutely pure.

So cheap everyone can afford to use it. Half gallon bottles. Prompt Delivery.

[illegible] MUNROE & CO.

TEMPERANCE PHARMACY Corner Tejon and Bijou Sts

O[illegible]

[illegible]NGS

A new consignment just received of both antique and modern and imported things. Desirable wedding and graduation gifts that will not be duplicated.

On display at 2[illegible] East Willamette and 12 N. Tejon.

R. [illegible] AS[illegible]RY

Optical Jeweler.

The Bottom Knocked Out

of China, Crockery and Glassware prices at our store. We always have offered exceptional value for the money. We're doing better than ever before now. 'Twill astonish you how elastic dollars can do when purchasing here.

Fairley Bros. & Fairley, 23 S. Tejon St.

THE KEYSTONE

112 S. Tejon Street. Telephone No. 136

Special for Tuesday

Fresh Beef Liver, per lb	5c
Fresh Beef Brains, per set	10c
Fresh Beef Tongues, per lb	15c
Fresh Raw Leaf Lard, per lb	10c
12 lbs Fancy New Cabbage	25c
8 lbs New Summer Squash	25c
2 Fancy Large Cucumbers	5c
4 lbs Good New Potatoes	25c
2 lbs Fancy Young Spinach	15c
2 large bunches Asparagus	15c

Ask for Blue Stamps. F. J. PLIMPTON & CO.

Everybody Wants the Best

YOU CAN HAVE IT IN HOME MADE BREAD AND GROCERIES. FRESH FRUITS AND VEGETABLES. PHONE OR SEND IN YOUR ORDER AND LET US CONVINCE YOU WE CARRY THE FINEST (IN OUR LINE) TO BE HAD IN THE CITY.

Phone Main 151. [illegible]. W. SM[illegible] 717 N Weber.

FAMILY GROCER.

[illegible]NGER & [illegible]ARRIS[illegible]N,

Dealers in A[illegible] [illegible]eacing [illegible]oals

FREIGHT AND TRANSFER.

Phone 786-A.

Rock Island System

Half Rate Plus $2.00 EXCURSIONS

to Missouri River points and all points east of there, up to ST. PAUL, CHICAGO, ST. LOUIS and MEMPHIS, May 27 and 29, June 3, 5, 6, 10, 11, 12 and 13, July 1 to 10.

All good returning until October 31.

Get details at City Ticket Office.

Only Direct Line East

W. W. WOOD, C. P. A., 2 Pike's Peak Ave., Colorado Springs. C. B. SLOAT, Gen. Agt., Denver.

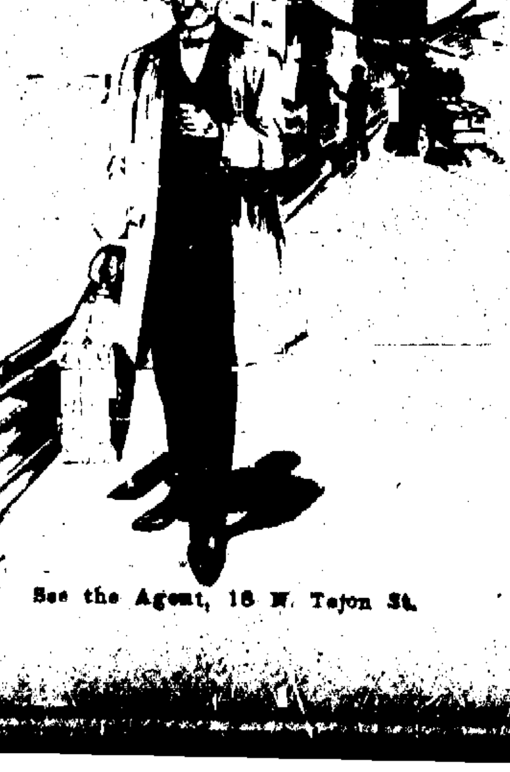

Going East?

Round Trip

One Fare Plus $2.[illegible]

Kansas City, St. Joseph, St. Louis, Mo., Memphis, Tenn., Chicago, Ill.

May 27, 29, June 3, 5, 6, 10, 12, 13, July 1 to 10 inclusive. Limit Oct. 31st

See the Agent, 18 N. Tejon St.

GIDDINGS BROS.

Clearance of Silks and Dress Goods

CHENEY BROS. FOULARDS—Our new line bought especially for summer trade. There are 2[illegible] different styles represented. Many charming effects in black, white, green, brown or navy blue grounds with a wide variety of designs. They were bought to retail at 75c a yard. We've placed the entire line on sale this week, at yard 55c

COLORED VOILES 44 inches wide. The season's most popular fabric in pretty shades of tan, green, brown, gray or squish. This fabric is adaptable to evening dress or street wear. In fact it is proper for nearly any occasion. The regular price is $1.00 a yard; sale price, this week 85c

BENGALINE CREPE, a beautiful material for summer in pretty new shades of brown, navy or leather, 44 inches wide, selling regularly for $1.00 a yard; sale price this week 85c

Look up our ad in yesterday's paper.

The Comfort of Home

Is not complete without a telephone. Low rates.

The Colorado Telephone Co.

R. F. MORRIS, Mgr. Tele. Main No. 2. 120 E. Kiowa St.

EL PASO NATIONAL BANK. OF COLORADO SPRINGS, COLO.

Capital $200,000.00

Surplus and Undivided Profits 100,000.00

STOCKHOLDERS—William S. Jackson, Pres.; C. C. Hemming, Vice Pres.; C. L. Hemming, Cashier; Gen. Wm. J. Palmer, Asa T. Jones, E. P. Shove, H. M. Blackmer, C. H. White, O. L. Godfrey, F. J. Eaton, Henry LeB. Wills, Thos. J. Fisher, S. B. Mansfield, O. E. Hemenway, Geo. S. Elstun, Colorado Springs, Colo., B. F. Edwards, W. H. Thompson, J. C. Van Blarcom, St. Louis, Mo.

THE COLORADO SAVINGS BANK OF COLORADO SPRINGS, COLO.

Capital $50,000 Surplus $10,000

General Banking Business. Interest Paid on Savings Accounts.

OFFICERS AND DIRECTORS—E. J. EATON, Pres.; N. S. GANDY, Vice Pres.; F. P. EVANS, Cashier; W. S. NICHOLS, S. D. M'CRACKEN, O. H. SHOUP, JOHN CURR, F. F. CASTELLO, B. F. LOWELL.

THE FIRST NATIONAL BANK OF COLORADO SPRINGS, COLO.

Capital, Surplus and Undivided Profits $475,000.00

OFFICERS AND DIRECTORS.

J. A. Hayes, President; Irving Howbert, Vice President; A. Sutton, Cashier; A. H. Hunt, Asst. Cashier; Wm. A. Otis, John G. Shields, H. G. Lunt, Chas. M. MacNeill, Frank G. Peck.

THE EXCHANGE NATIONAL BANK OF COLORADO SPRINGS, COLO.

Capital and Surplus $300,000.00

Deposits $3,428,323.74

OFFICERS AND DIRECTORS.

A. G. SHARP, Pres.; J. R. M'KINNIE, Vice Pres.; W. R. BARNES, Vice Pres.; S. J. GILES, Cashier. C. G. GRAHAM, Assistant Cashier. WILLIAM LENNOX, W. S. NICHOLS, D. H. RICE, E. W. GIDDINGS, FRANK F. CASTELLO, A. S. HOLBROOK, VERNER Z. REED.

THE COLORADO TITLE AND TRUST COMPANY

CAPITAL $300,000. SURPLUS, $50,000.

OFFICERS AND DIRECTORS—President, J. Arthur Connell; Vice Presidents, H. G. Lunt, E. P. Shove, L. E. Curtis; Secretary and Treasurer, F. W. Stehr; Assistant Secretary, F. M. McMahon, J. G. Shields, C. M. MacNeill, F. G. Peck, P. B. Stewart, I. W. Bonbright, R. P. Davie, Henry Hine, Spencer Penrose, D. B. Fairley, H. C. Hall, E. J. Ullrich, C. P. Dodge.

Coal for Sale

Valuable Coal Lands

S[illegible]g Fa[illegible]ties.

$100 per acre

Chas. P. B[illegible]

REAL ESTATE, LOANS AND INSURANCE.

MEMBER COLORADO SPRINGS REAL ESTATE EXCHANGE.

5 EAST PIKE'S PEAK AVE

Established (with the town) 1871.

HENRY LeB. WILLS, ELLIS L. SPACKMAN, HERBERT SKINNER, EDWARD W. KENT.

Out West Building

HENRY LeB. WILLS & CO.

Member Colorado Springs Real Estate Exchange.

FOR SALE

A handsome new residence of 14 rooms with hall and room, 2 bathrooms and hot water furnace. Decorations by [illegible]. [illegible] through beautiful grounds of 3 acres. Within 15 minutes of Postoffice $[illegible]

HOUSES FOR RENT

NewspaperARCHIVE®